IF YOU DON'T GET YOUR PROGRESS LET US KNOW

# THE CLEARFIELD PROGRESS

THE WEATHER. Weather for Western Pennsylvania. Local thunder showers tonight. Wednesday part cloudy. Little change in temperature.

VOLUME XV | THE CLEARFIELD PROGRESS, CLEARFIELD, PA. TUESDAY EVENING JUNE 28, 1921 | NUMBER 178

# STRIKE OF RAILROADERS LOOMS UP

# Bandits Loot Bank Yesterday Afternoon. Make Getaway

## Shopmen Votes Against Wage Reductions Pour In At Labor Headquarters

### Opposition to Cut Surprises Labor Leaders—Big Four Attitude Remains Secret Until Friday.

Chicago, Ill., June 28.—A strike of railworkers loomed large today when it became known that shop men all over the country have voted to reject the 12 per cent wage reduction order of the Federal Railroad Labor Board, effective July 1st.

**Vote Overwhelmingly Against Cut.**

The result of a vote taken among shopworkers, received at national headquarters of the Railway Department of the American Federation of Labor here today showed for the decrease, 48,000; against the decrease, 325,000.

The decided opposition of the shop men came as a big surprise to labor leaders here who believed the cut would be accepted by a small margin. Over 600,000 shop men belong to the railroad department of the Federation. These men work on every carrier in the country.

The attitude of the four big rail brotherhoods toward the reduction will not be known until after their meeting here Friday. At that time they will vote to accept to reject the slash.

**Means Big Saving.**

The present rail crisis was precipitated when the Railroad Labor Board, after hearings extending several months, ruled to cut wages 12 per cent, which aggregated a saving of $400,000,000 to the railroads of the country. The last big wage increase received by the railworkers amounted to $600,000,000.

**Revised.**

Laugh and the world laughs with you, or if it doesn't "you should worry."—Boston Transcript.

**ARRESTING COPPERS**

Quebec, June 28.—Striking policemen and firemen are being hunted down and placed under arrest here today. Eight have already been taken into custody charged with violation of statutes which forbid municipal employees to strike. Warrants have been issued for 12 others. The writs are being served by constables.

## HOUSE LEADERS AGREE TO VOTE FOR BORAH PLAN

### Disarmament Proposal May Be Agreed Upon and Problem Disposed of.

Washington, June 28.—House Republican leaders have decided to support the Borah disarmament plan, it was learned today. This virtually assures the prompt enactment of the proposal, which calls for a disarmament conference between the United States, Great Britain and Japan.

Representative Kelly, of Michigan in charge of the naval appropriation bill, to which the Borah plan is an amendment, said he would ask the House to accept the proposal already approved by the Senate, and backed by the majority of Republicans and Democrats in the House. The Porter resolution, proposed as a substitute will probably be offered as an amendment to the Borah amendment, but is not expected to pass.

J. P. Morgan and Wife at Boat Races

J. P. Morgan, the Wall Street financier, and his wife, snapped at New London, Conn., where they attended the Yale-Harvard rowing races. This is one of very few photographs made of Mrs. Morgan in recent years. She is carrying a Harvard feather with the letter "H" on it.

## STATE HIGHWAY TO CURWENSVILLE TO OPEN ON FRIDAY

### Road From Dubois to Reynoldsville to Open Saturday—Osceola to Houtzdale Today.

Motorists throughout this section will be pleased to know that the State road between Hyde and Curwensville borough will be open for traffic between the points named on Friday morning, July 1st. Contractors Dowler & Anderson will have completed their cleaning up or finishing by Thursday evening and the barriers will be removed and the entire road opened Friday morning.

The stretch of road on Route No. 60 from the B. & S. crossing, outside of DuBois, toward Reynoldsville, will also be opened for traffic on Saturday morning.

The road between Osceola and Houtzdale was opened for traffic this morning, which will mean a big relief to that section of country.

On account of work being started on the Avery & Bailey contract on Route No. 313, extending from the Centre county line at Troy bridge through to Allport, the detour from Morrisdale into Philipsburg was put out of business by the closing of Troy bridge. Henceforth this detour will continue as it has been used from Wallaceton to the farm of Delancey I. Waring, just this side of Morrisdale. At the Waring farm the road to the right, skirting the head of the Morrisdale dam, will be used and entrance to Philipsburg made by way of Graham station.

The distance is a little bit shorter than over the old route through Morrisdale and across Troy bridge and the road is in very good shape for a detour.

**IS YOUR CAR BUSY TONIGHT**

Otis Knepp, chairman of transportation on the trip of the American Legion Band to Mineral Springs Park to be made this evening is likely to call on you for help and assistance some time this evening and The Progress hopes that everybody who can will take their car to the park this evening and notify Knepp that there is room for some of the band men. The band should leave for Woodland by seven forty-five so if you can make the trip just come to the County National Bank Building and offer your services. If there are any Woodland people who want to drive in and give a lift no doubt they can be used.

**WELL KNOWN WRITER IMPROVING**

New York, N. Y., June 28.—Mrs. Mary Roberts Rinehart, the writer who underwent an operation here Monday, is reported improving.

Try a Progress want ad.

## INDEPENDENCE DAY PROGRAM WILL BE FULL OF SURPRIZES

### Final Details of Day's Legion Celebration Are Being Worked Out.

The Clearfield Post of the American Legion has left nothing undone in their efforts to hold the biggest celebration that has ever been staged in Clearfield County on July 4th.

The committees have made their reports, which show everything that could be done before the big day has been done, and nothing is left but the day itself.

**Will Meet Trains**

The Reunion Committee will meet all incoming trains, and all service men, and conduct them first to the American Legion Headquarters for the Committee at the High School Building. There all ex-service men will be registered, refreshments served and they will be made at home generally with the rest of those who come to take part in the celebration. There will be over a thousand soldiers in the parade on that day in uniform.

**Parade Three Miles Long**

The Parade, which will be three miles long, will have six bands, from DuBois, Houtzdale, Curwensville Grampian and Clearfield. The Patriotic and Fraternal Organizations of the town, the Boy and Girl Scouts and Fire Companies will all participate.

The Industrial Section of the Parade will have 90 floats, representing the business interests of Clearfield and Curwensville. The firms entering these floats have been working on them for some time past and a goregous Parade is assured.

**Col. Boal Will Review Parade**

Colonel Boal, of the Boalsburg Machine Gun Troop, Judge Bell, Mayor Chase and the Gold Star Mothers, will review the Parade from a reviewing stand built on the sidewalk at the diamond, in the center of the town.

The Park Amusement Committee report their work finished in every detail possible that could be taken care of before the 4th. A large number of entries for the field meet have been received.

**Altoona Team To Play**

The strong Altoona Monarch base ball team has been secured to play and to those fans who are coming for the game, an afternoon of real enjoyment is certain. The Altoona team has a number of men who made the Clearfield team of last year hump itself, so this year with the new men in the local squad a fast game is expected.

**Races to Be Fast**

A great many horses have been entered in the races to be held in the afternoon. Several strings that ordinarily go to larger towns are coming here on account of the large purses offered to attract the best horses in this part of the state.

The motorcycle race will be too good for anyone to miss. Its going to be a fast one.

**Fireworks Display Magn**

In the evening at 8:3 [illegible] decent display of [illegible] out off. The [illegible] of money or [illegible] it sufficie[illegible] shine th[illegible] There [illegible]

## TWO UNMASKED BANDITS HOLD UP BANK AT HASTINGS. ESCAPE WITH $3400

### Closely Pursued By Posse Robbers Abandon Auto and Take to Woods—Two Suspects Arrested by Curwensville Police—Bank Employees Fail to Identify Pair.

Johnstown, Pa., June 27.—Two unmasked bandits yesterday afternoon entered the First National Bank of Hastings, 28 miles from here, and after holding Miss Jessie Heuther and Michael Pekala, tellers of the bank, at bay with revolvers, stole $3,400 in counter cash. Then they ransacked the vault of the bank, but in their hurry overlooked many thousand dollars.

As the bandits were leaving the bank, A. F. Hunt, cashier, entered. The thieves leveled their weapons at Hunt and compelled him to throw up his hands, after which they backed him into the teller's cage. The bandits then escaped in a large touring car.

An alarm was spread and in a few minutes a posse in an automobile gave chase. The posse soon sighted the escaping bank robbers and so close did the chase become that the bandits were forced to abandon their automobile in a dense woods. The posse did not follow, as no one was armed, but one of the members drove the bandits' car back to Hastings.

During the chase made by the unarmed posse, armed squads of citizens and police officials obtained automobiles and soon 50 machines joined in the chase. Headquarters of the State police at Greensburg and Indiana barracks were notified and details were sent to join in the hunt for the robbers.

**Curwensville Police Hold Pair.**

Chief of Police Guy Clark, of Curwensville, was notified of the robbery about 4 o'clock yesterday afternoon. He was told the robbers were heading his way on motorcycles. In company with R. R. Robinson, Chief Clark started [illegible] Lumber City, [illegible] miles towards Clearfield. They met a number of young men [illegible] motorcycles. The men were arrested [illegible]

Continued on Page Four

## POLICE WILL GET AFTER THOSE WHO LIGHT FIREWORKS

### Dealers Outside the Borough Are Selling Fourth of July Ammunition to Local Kids.

Clearfield has an ordinance against fireworks which not only prohibits the sale of the same within the corporate limits, but the firing or exploding of the prohibited article as well. The local dealers are obeying the provisions of the Ordinance. However, several storekeepers just across the borough line are selling all kinds of fireworks—dangerous and otherwise—and town children are thoughtlessly buying and discharging such stuff within the borough.

Everything in the fireworks line is dangerous in the hands of irresponsible children while some of the stuff being disposed of by these geographically immune purveyors are positively a menace to the children handling them.

**Borough Officials to Act.**

The borough authorities believe it their duty to strictly enforce the ordinance and thereby save loss of life and property and accordingly Mayor Chase has notified the police to arrest every person hooting fireworks of any description in the borough. This hooting is the work of children, but the parents are responsible and will be called upon to pay any costs or damages incident to the arrest of their children for violation of these ordinances.

The fireworks ordinance was made a borough law for the purpose of saving life, limb and property, and should be protected by every citizen. It is therefore the duty of the parents to caution the child against handling fireworks.

**QUIETLY MARRIED AT PORTAGE**

[illegible]

## AUTO THIEVES STEAL SPENCER CAR LAST NIGHT

### Police Pursue and Crooks Are Forced to Abandon Car—Take to Woods and Escape.

Automobile thieves stole the car of L. W. Spencer from the Chautauqua grounds at Curwensville, about 9 o'clock and started down the river toward Clearfield. The car was missed shortly after the theft and Chief of Police Guy Clark, in Sol Robinson's roadster quickly took the trail. They pressed the thieves so hard that they ran the car into a barricade on the State road near the Jeff Bloom farm and made their escape into the woods. The car was recovered.

## AUTOS CRASH AT RIVERVIEW BRIDGE SITE

Last evening about 9 o'clock the automobiles of Harry Fred Bigler and Lewis Wise, of West Side, ran together at Riverview bridge, damaging both machines considerably.

The Wise car was occupied Mr. and Mrs. Lewis Wise, Mr. and Mrs. Roy Wise and Miss Ona Baughman. All the occupants of the car were more or less shaken up and Roy Wise and Miss Baughman who were riding in the front seat were thrown against the windshield by the force of the collision and slightly cut about the face and head by broken glass.

## AIRPLANES SAIL OUT OVER HAMPTON ROADS TO ATTACK "INVADING" WARSHIP

### IOWA WILL BE TARGET FOR BOMBS OF FLIERS—BATTLESHIP CONTROLLED BY RADIO—OFFICERS WATCH TESTS.

On Board The U. S. S. Henderson, Off The Virginia Cape, June 28.—A fleet of airplanes sailed out over Hampton Roads today to do battle with a man with a lever. The lever in question controls, by radio, the operations of the old battleship Iowa which is cruising off the Cape without a soul on board.

The "battle" is to determine whether a fleet of airplanes or the traditional armada of battleships is to be the principal means of defense of the American shore in the event of another war.

Seven great battleships, the bulwark of the Atlantic fleet, are here carrying officers to watch the tests.

**Old Superstition**

According to an old folklore belief, as long as Death stands at the foot of a sick person's bed he may recover; but if Death stands at the head there is no hope of recovery.

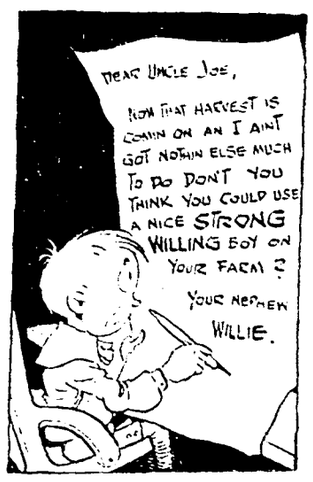


## BRITISH PREMIER WAITS FOR SINN FEIN PEACE MOVE

London, Eng., June 28.—Premier Lloyd George today awaited "President" DeValera's assent to a conference on Irish peace. The British Parliament meets tomorrow and it is expected will receive Ulster's acceptance of the premier's peace bid.

The Sinn Feiners have not been so quick to indicate a desire on their part for the conference, although unofficial reports have made it appear certain at present that the conference will take place.

Try a Progress want ad.

## HARDING HOPES TO MAKE BILLION DOLLAR SAVING

Washington, June 28.—A billion dollar cut in government expenditures during the year beginning on July 1st is the hope of the Harding administration. Congress has appropriated over four billion dollars for the year beginning July 1st, but by putting the new federal budget system into operation at once President Harding and Charles Dawes, director of the budget, hope to make a 25 per cent saving.

The plan will be explained tomorrow at a meeting of cabinet officers, bureau heads and chief clerks at which President Harding will preside. It is the first of the kind ever held.

**Why?**

spend the price of a new roof when painting will stop that leak, and preserve the roof?

We advise you attractive priced paint having bought at pre-war prices.

GIVE US A TRIAL.

**Mitchell & Miller Construction Co**

When Baby has the Colic, and the poor little sufferer cries out with agony in Mother's arms and refuses to be quiet,

**DR. HAND'S Colic Remedy**

will quickly soothe the pain and bring relief and rest. The wise mother has a bottle in the house always ready for emergencies.

**What a Mother says:—**

*"Our three months old baby had the Colic so bad we had to walk the floor with him all the time. He grew pale, everything we could think of. Nothing seemed to do him any good until we tried your Colic Remedy, and in five minutes he was fast asleep. I hope it gave results to my baby and will recommend it to any mother."*

*Mrs. W. L. Sharley,*
*709 N. Sixth Street,*
*Elkhart, Ind.*

DR. D. HAND'S

DRUGGISTS

**Leitzinger Bros. Grocery Special**

**Enjoy the Fourth**

Swifts Premium Hams, lb. .32c
Swifts Little Picnic Hams, weigh 5 to 8 lbs., great favorites lb. .19c
Large gallon glass jars of fine selected Queens Olives, jar .$2.50
Stuffed Olives in glass jars jar .19c
Premier Queen Olives, plain, jar .18c
Premier Stuffed Olives, jar .25c
Heinz Little Sweet Pickles, jar .25c
Fresh Creamery Butter, one pound prints .37c
Fresh Jumbo, Whole Roasted Salted Peanuts, lb. .40c
Sardines, Packed in Olive Oil, 1oz. .50c
Norway Toasted Sardines, fine quality, tin .20c
Billots Imported French Sardines, tin .50c
Farmhouse Coffee, lb. 28c
Fifth Avenue Coffee (one of the best), .39c
Beechnut Orange Marmalade, jar .25c
Fresh Bitter Sweet Chocolate Mints, lb. .50c
Jumbo Marshmallows, .15c
Jim Money (better), to 45c

## Gossip for Tonight's Tea Table

Mr. and Mrs. Livergood and little daughter of Woodland spent the week end with relatives in Clearfield.

Born to Mr. and Mrs. Marvin Bowes Tuesday at their home on Sixth street, a son. Mother and son both doing nicely while Daddy Bowes is telling the glad news of Marvin Jr.

Mrs. David C. Long of Akron, O., died at her home. She was a resident of Clearfield for several years. Her body will arrive here Monday evening for burial.

Clarence Edmiston returned to his home after a week's visit in Blue Ball.

Mrs. W. A. Shyder of Morrisdale is a guest at the home of her mother, Mrs. Albert Hubler on West Fifth avenue.

Have you tried the new 10c package?

Dealers now carry both; 10 for 10c, 20 for 20c.

It's toasted.

**LUCKY STRIKE CIGARETTE**

Guaranteed by The American Tobacco Co.

## DR. McCUAIG WILL SPEAK AT WOODLAND

### American Legion Band to Give Concert At Mineral Springs Park Tonight.

In Dr. J. Aspinall McCuaig, the people of Clearfield are unquestionably coming into touch with one of the great spirits of the age—a genius of whom children's children will talk. For an hour and a half last night men and women sat under his magic spell as he discussed courtship and love and its relation to conjugal happiness.

Tonight at 8 o'clock in St. John's Lutheran church, Dr. McCuaig will deliver the last of his lectures in Clearfield. His subject in this final address will be "Why do Men Cease to Love Women After Marriage."

Immediately following this address Dr. McCuaig will be driven to Woodland where he will speak in the Mineral Springs Park at the close of a concert by the American Legion Band.

Last night in the Presbyterian church, under the heading of "Naggers, Wives and Overbearing Husbands" Dr. McCuaig discussed the matter of the adaptation of man and woman in the marriage relationship.

"Adjustment and adaptation are always essential," he declared, "where varying parts are combined to make a whole; and the adjustment of a man and a woman for the proper performance of the functions of the marriage involves physical and mental and spiritual adaptation."

"Sex difference," declared the lecturer, "is not a sufficient basis of adjustment. Indeed it is doubtful whether sex difference is not an impediment rather than a help to easy adjustment."

In outlining the essentials of adaptation, Dr. McCuaig emphasized the recognition of marriage as a love relationship to be maintained in its integrity only by a continuation of those subtle acts of love that made courtship a delight.

In an arrangement of the forces that operate against harmonious married life, Dr. McCuaig cited as forces positively hostile to adaptation any outside influence encroaching upon the home, such as the permanent presence in the home during the first year of married life of either the man's mother or the woman's mother. Controlling passions and appetites also cited in this connection.

Against these Dr. McCuaig set forth the influences that were of a cementing character, tending to draw the man and woman together, such as reasons of companionship, common ambitions and the income of the little child.

## A CHALLENGE

Come on, you Catholics, Methodists, Presbyterians, Baptists, Lutherans, and all good church people, let's all get together and do a little missionary work in our own community.

Right in our midst is a homeless old lady in great distress. Last Saturday her prospects looked bright as she thought she was going to be permitted to move into a garage, with big cracks in the floor, but at the last minute that privilege was denied her. If it was China or Armenia or some other far off heathen country something would be done. Why not use a little missionary money in our own community. True she might not belong to the same denomination you do, but what of it, what about the Good Samaritan?

Some might say "Let her go to the County Home." How would you like to go there? She has her old furniture, which at present is stored in a barn with a roof that leaks, just a place where she can care for herself if she can find a place to stay.

For a few dollars a little frame house can be put up on the ground, an excellent person has offered, and a home provided for the aged woman.

It will not require much from any one. Do it in memory of your own mother.

### Grows Slowly.

The "Dilly Katie" fund, which is growing much slower than the exigencies of the homeless old woman's situation warrants, was increased $5.00 today by the contribution of that amount by Mrs. Samuel Toney.

A METHODIST.

Yonkers, N. Y., June 28.—A subpoena was issued for James A. Stillman today by Referee Gleason. The subpoena was sought by attorneys for Mrs. Stillman and is returnable at Poughkeepsie at 10:30 tomorrow morning when the secret hearings of the divorce proceedings are to be resumed.

### Preached 45,000 Sermons.

John Wesley is said to have preached nearly 45,000 sermons, average sermons a day for 54 years.

## INDEPENDENCE DAY

(Continued From Page One)

with that. The ring will be built in the open, and a large number of spectators will be able to see the fight from the seats which will be built around it.

The Crescent Orchestra will furnish the music for the Round Dancing which will be held in the Exhibition Hall afternoon and evening. This Orchestra is brough in from the the outside, and as their advertising truthfully says "Imitated but never equalled."

Square dancing will be held at the White House all day.

### NAMED THE WRONG SHAW

The recent automobile accident on West Front street, reported as having been between Harry Shaw's car and one of the Keystone Ice Cream Co's trucks, was a mistake. The machine mixed up with the truck was that of Bryan Shaw, instead of Harry Shaw's. Bryan Shaw was driving the car when the accident occurred.

KEYSTONE The ICE CREAM THAT EVERYONE LIKES

THERE'S A KEYSTONE DEALER CONVENIENT TO YOUR HOME

KEYSONE ICE CREAM THE ONE FOOD YOU CAN EAT AND ENJOY DURING THESE HOT DAYS

These days you don't feel like eating a thing more than you have to, but when it comes to eating KEYSTONE ICE CREAM you can eat of it to your heart's content. And you can let the kiddies have all they want of it during this hot weather for its absolute purity safeguards their little "tummies".

**Of Little Learning.**

A man of little learning deems that little a great deal; a man, never having seen the ocean, considers its well a great sea.—Jamison.

**Best Use of It.**

"A critic should have a good memory," says a writer. That's true; he should never forget that he has faults of his own.—Boston Transcript.

**Just Like New York Murderers.**

Even the weather can kill an innocent fruit crop and get away with it.—Atlanta Constitution.

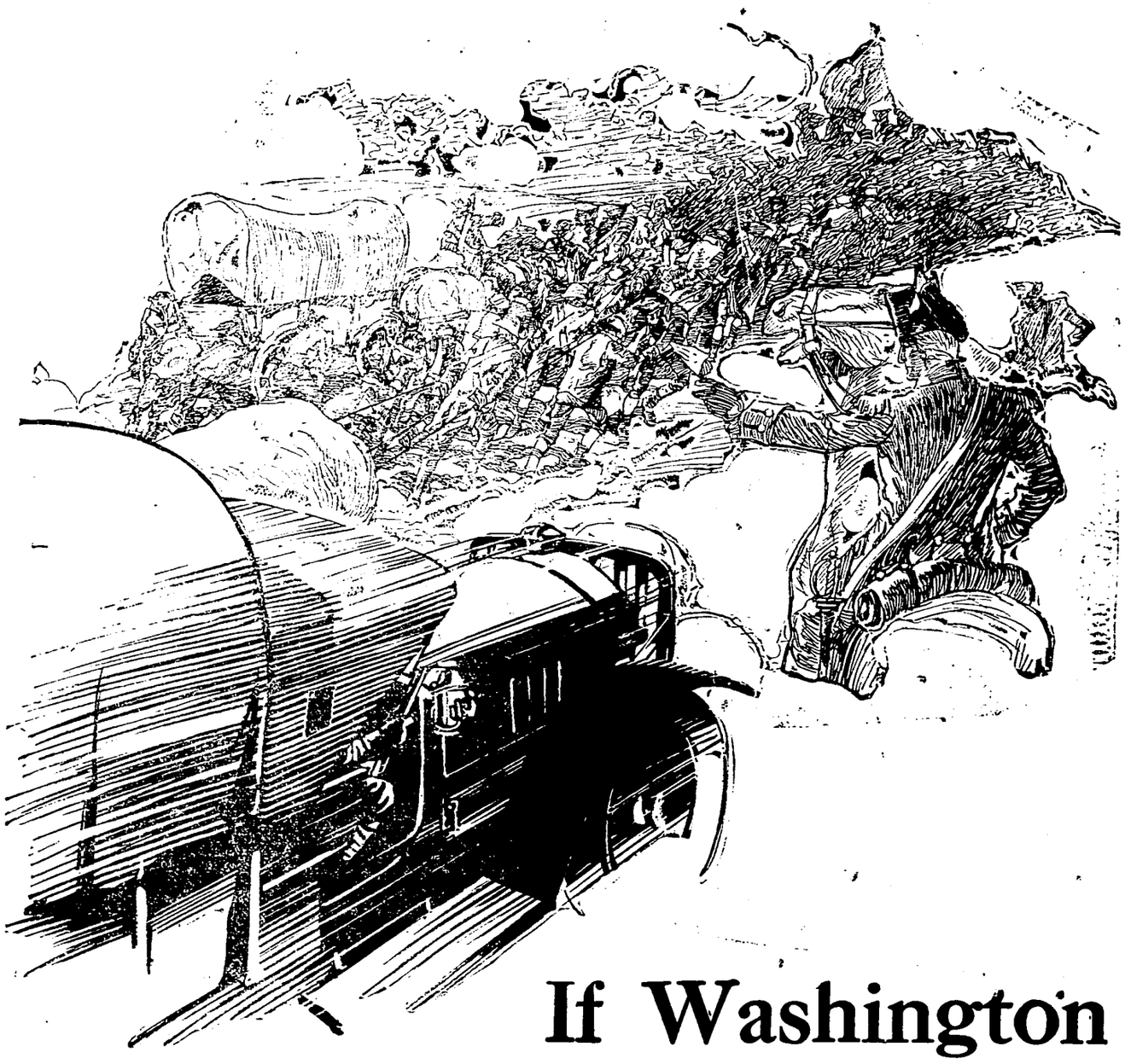

# If Washington could have had motor trucks and Atlantic Gasoline!

Battles—wars—histories—would have been different had gasoline and automobiles been known in Washington's time.

For invention shapes nations' destinies; guides "the course of human events," governs industry and commerce, affects our mode of living. Because it gives us different ways of doing things.

Gasoline has given us a new means of transportation; and this year's Atlantic has especially aided the hand of Progress because it is a different—an *improved*—gasoline.

Quicker in action, higher in calorific units, greater in power, Atlantic is better than ever—the finest gasoline in the market today. You can *feel* the difference!

THE ATLANTIC REFINING COMPANY — ATLANTIC

# ATLANTIC GASOLINE

*Puts Pep in Your Motor*

*Untouched by Human Hands From the Time It Starts 'Till It Reaches Your Table*

*Workman's Bread*

*Get It at Your Grocers.*

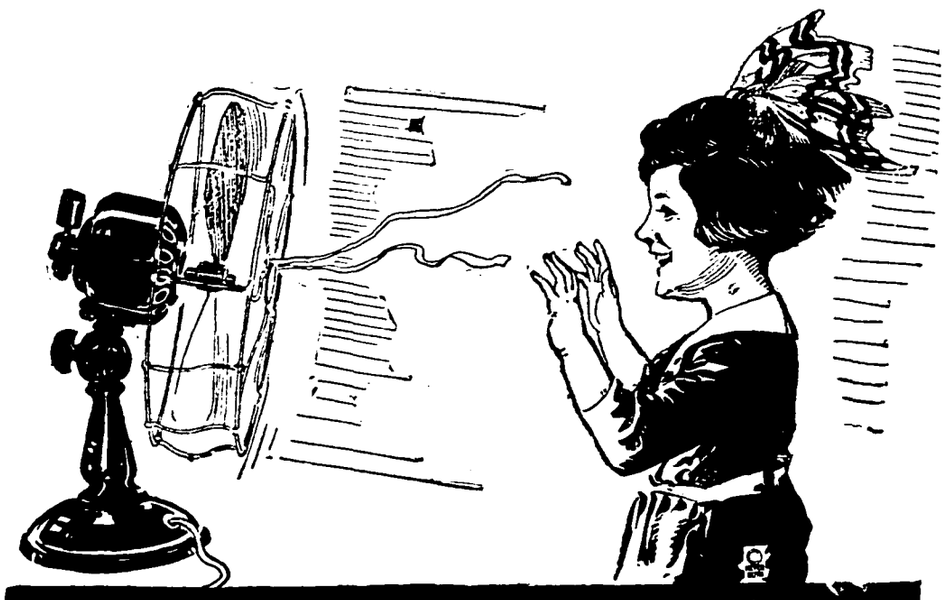

# SOME BREEZE!!!

LET Old Sol go the limit---boil and broil. Let him hit 100 degrees or better. What care you when you can be provided with an Electric Fan that brings pure lake breezes into your home?

That's the way you'll feel the instant you turn on the switch. And you'll appreciate with time that only an occasional oiling will be necessary to keep your Fan in trim.

It's the quality the makers put into these Fans that makes them worth while.

**Electric Supply Company**

Market Street Clearfield, Pa.



# ROYAL

## The Cleaner Which Says "Come Here" to Dirt

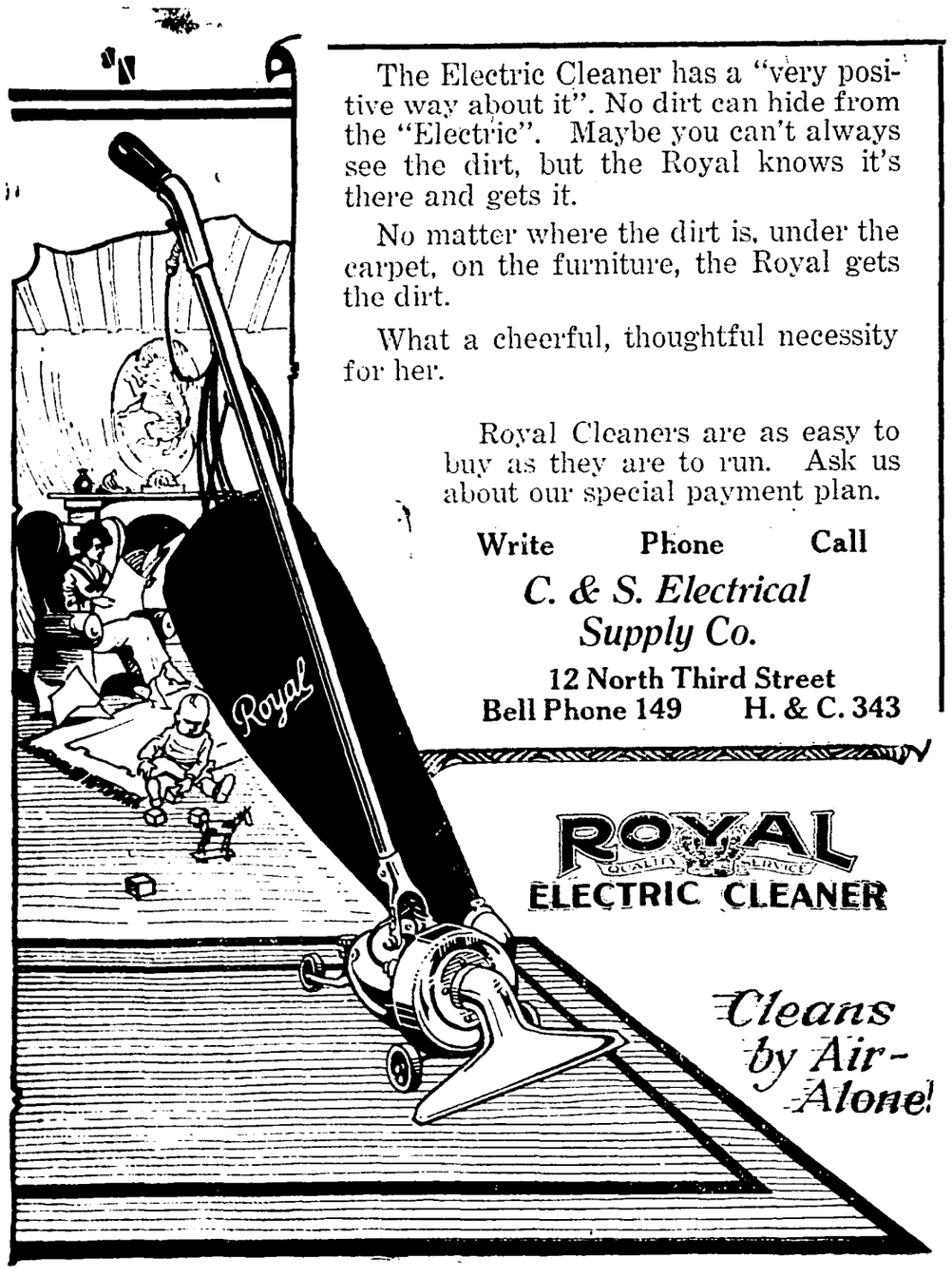


The Electric Cleaner has a "very positive way about it". No dirt can hide from the "Electric". Maybe you can't always see the dirt, but the Royal knows it's there and gets it.

No matter where the dirt is, under the carpet, on the furniture, the Royal gets the dirt.

What a cheerful, thoughtful necessity for her.

Royal Cleaners are as easy to buy as they are to run. Ask us about our special payment plan.

**Write Phone Call**

*C. & S. Electrical Supply Co.*

**12 North Third Street**

**Bell Phone 149 H. & C. 343**


# ODDS AND ENDS AND THINGS

"By 'Skinney"

Hard times and high cost of liv-living does not have appeared to have any terrors for Clearfield county lovers, who really appear to feel that "two can live as cheaply as one". We are moved to this conclusion by the marriage license recordes in Recorder Chase's office. Up to Saturday last 102 permits to wed had been issued thus far in June, the largest number in the same length of time in the history of the county.

* * * *

There promises to be a sort of Bolshevist uprising in Clearfield, if one is to judge from the general roar going up from every section of the town. Tax Collector Taylor completed the job of sending out his 1921 tax notices last week. When Mrs. Taxpayer got her bill for $4.66 and it finally dawned on her that she was at last asked to pay for living, you should have heard some of the howls that went up. The Collector was asked to explain what his bill meant no less than 666 times the first day after the notices were mailed, then he quit answering the telephone. "Aint it awful Mabel," there sure is mutiny and rebellion brewing.

We were asked to explain just one tax statement—and that was enough A woman we know real well had confidence enough in our great knowledge (??) and judgment to ask us "What that thing meant?" We replied that "that thing" was a a statement of her taxes. She then wanted to know why the $4.66. We told her that was her tax on a $50 occupation valuation, the rating of the average woman. Question No 3 had to do with what "occupation valuation" meant and we told her it meant or was based on earning power. That was the last word we got in on that discussion. We saw that there statement going into the coal bucket as we left by the back door, but didn't get away soon enough to fail to hear "well, that lets me out; I've had this job for going on thirty years now, worked eighteen hours a day and haven't earned a cent and if the think they can make me pay $4.66 a year for that, they are pretty badly mistaken.

It's that way all over town too. God save the Commonwealth and also the Tax Collector.

* * * *

There were 2,090,132 more males than females in the United States in 1920, making the ratio 104 to 100, as compared with 106 to every 100 females in the period of 1900-10, the Census Bureau announces .

A preponderance of males has been shown in every census, due primarily ,the announcement said, to to the considerable number of foreign born residents, among whom the males greatly outnumber the opposite sex. Thirteen per cent of the country's total population in 1920 were foreign born.

Every State except Massachusetts, Rhode Island, New York, North Carolina, South Carolina, Georgia and Alabama, had an excess of males over females. Those seven States had ratios ranging from 96.9 to 100 for Massachusetts to 99.9 for North Carolina.

The District of Columbia had a far greater excess of females than any State, its ratio being only 87 to 100 ,and Nevada had 148.4 males to every 100 females, the highest ratio of any State, the statement showed.

* * * *

Here we have National, State and county officers working hard to enforce the Volstead Act and the Eighteenth Amendment, while the Philadelphia Sunday newspapers contain column after column of advertisements for the sale of illicit stills home brewing outfits, with the ingredients necessary to make your own, the bottles to put it in and the machine with which to put the "caps" on the bottles. Last Sunday's papers also carried notices of a fine line of barrels and kegs, in which to store the elderberry, dandelion blossom and other home brewed or distilled wines. If it is wrong to "moonshine it"—and it is, it must be equally as wrong to sell the tools with which a violation of the law of the land is made possible.

The still recently captured on Mt Joy and stored in the Sheriff's office was purchased through one of these Sunday newspaper ads.

### Origin of "Strut."

A stiff piece of wood used as a support is called a strut, so also a person who walks stiffly and pompously about is said to strut. Both words are of Scandinavian origin and the Middle-English word was "strouten" to swell or spread out. There was a German word, strotzen, to be puffed up.


**LEITZINGER BROS.** Store Opens At 8:00 a. m.

**LEITZINGER BROS.** Store Closes At 5:30 p. m.

*We're Ready For You With All Kinds of Decorative Material To Dress Up Your Home on The 4th*

Our buyers have made special preparations for you in the way of decorative material for homes, floats and business places.

*Red, White and Blue Bunting*
*Flags of All Kinds and Sizes*
*Sign Muslin For Floats*
*Plumes For Festooning Cars*
*Plumes for Decorating Porches*

You're going to need some of these things and we've made an extra effort to gather them for you so that you may not be outdone by your neighbor.

*Leitzinger Bros.*



# Goodrich Tire Price Reduction applies to all sizes—without reservation

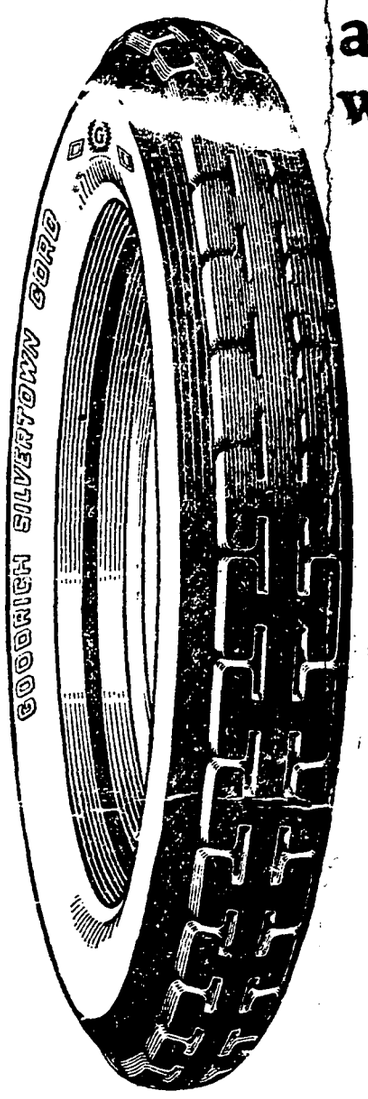


*The anti-skid safety tread Silvertown Cord*

**The name of Goodrich on a tire means just one thing—quality. And that quality is always the highest that can be produced.**

**Each tire is specially designed for the service it must deliver. Goodrich Fabrics, in the popular sizes, have established themselves as unusual values from the standpoint of real economy. Silvertown Cords in their class have always held first place in the esteem of motorists, not only because of their symmetrical perfection of finish, but furthermore, by reason of their long life, complete dependability and satisfactory performance.**

**Your dealer will supply you at these fair prices:**

**SILVERTOWN CORDS**

| | Anti-Skid Safety Tread | TUBES |
|---|---|---|
| [illegible] | $24.50 | $2.55 |
| [illegible] | 32.90 | 2.90 |
| 32x[illegible] | 41.85 | 3.55 |
| 33x4 | 43.10 | 3.70 |
| 32x4½ | 47.30 | 4.50 |
| 33x4½ | 48.40 | 4.65 |
| 34x4½ | 49.65 | 4.75 |
| 33x5 | 58.90 | 5.55 |
| 35x5 | 61.90 | 5.80 |

**FABRIC TIRES**

| | | | | | |
|---|---|---|---|---|---|
| Smooth | 30x3 | $12.00 | Safety | 32x3½ | $20.25 |
| Safety | 30x3 | 13.45 | Safety | 32x4 | 26.90 |
| Safety | 30x3½ | 16.00 | Safety | 33x4 | 28.30 |

20% Lower Prices

The Goodrich price reduction which took effect May 2nd was without reservation. It included Silvertowns together with Goodrich Fabric tires and Goodrich Red and Gray inner tubes.

**THE B. F. GOODRICH RUBBER COMPANY**
*Akron, Ohio*


### Testing Glassware.

To toughen lamp chimneys and glassware immerse the article in a pot filled with cold water, to which some common salt has been added. Boil the water well and then cool slowly. Glass treated in this way will be more apt to resist any sudden change of temperature.

### Paint Also Helps.

Most people go to the expense of having cellar walls whitewashed every year or so, but few people feel that it is necessary to have any paint used in the cellar. However, it is a good idea to have cellar stairs treated to a coat or so of good floor paint. It prolongs their life and makes them easier to clean later.

### Full Instructions.

A traveler in Japan tells of curious notices he saw in shop windows, and especially an official municipal notice to motorists: "If a cow obstruct, toot 'er soothingly; if she continue to obstruct, toot 'er with vigor; if she still obstruct, wait till she pass away!"—The Christian Advocate (New York).

# THE CLEARFIELD PROGRESS

.ed every day except Sunday by the Progressive Publishing Company, Progress Building, Clearfield, Pennsylvania

G. A. STEWART, Managing Editor
)NNELLY, City Editor R. S. NIGHTINGALE, Adv. Mgr.
VAN NOSTRAND, News Editor. C. H. KESTER, Foreman.

OFFICERS
H SOMMERVILLE, President G. A. STEWART, Sec. and Treas.
C. Telephone, No. 176 Bell Phone No. 47

TERMS OF SUBSCRIPTION BY MAIL

| | | | |
|---|---|---|---|
| Year | $6.00 | Three Months | $1.50 |
| Six Months | $3.00 | One Month | .50 |

By Carrier 12 cents per Week Payable to Carrier

Entered at Post Office at Clearfield, Pa., as second class matter.


## STIR UP THE FIRE.

The "political pot" which has been weakly summering in Clearfield county for the past few months is expected to get into a real "boil" by Friday next, at which time the "open season" for nominating petitions for the offices to be filled at the coming fall primaries breaks in upon us.

Under the present election laws July 2 is the first day upon which signatures can be legally placed upon a nominating petition for the September primary, and accordingly petitions for nomination for the different offices to be filled this fall—both county and municipal—can be secured at the county commissioners' office on Friday morning, July 2.

In addition to the county and municipal candidates to be nominated a supreme court justice will be nominated this fall. On account of the last legislature's repeal of the non-partisan law, each party will be entitled to nominate its own candidates.

Each congressional district will be entitled to elect three delegates to the constitutional convention, and they will be nominated in September, when the people will also vote upon the question of holding a convention, and the men nominated will be up for election in November if the convention is authorized.

## ANOTHER BANK ROBBERY.

Another bank robbery has now been recorded in the long list of depredations of bandits since the present crime wave started several months ago. In the best crook circles it was formally considered the heighth of style to expertly place a few drops of "soup", touch off the fuse, and then, after the resultant explosion, merely reach in among the ruins and take the loot, escaping under cover of darkness.

In recent months, however, styles in bank robbery, like everything else, seemed to have changed, and the old fashioned safe blower and Jimmie Valentine is relegated to a back seat where he can tell admiring offspring of his escapades.

Now it seems in fashion to drive a powerful auto up to the doors of a bank, preferably in one of the smaller banking centers, saunter in the front door, cover the cashier and paying teller with an ugly looking automatic, and depart with many thousands where the old time crook was wont to secure hundreds.

How long will it be before bankers take steps to wage war against this practice. When safeblowers were making such inroads on the strongboxes of institutions, the safe manufacturers came to the rescue of the bankers and gradually worked up a trade in safes that defied the ordinary mechanic to crack. Are the bankers really the most helpless people in the world when it comes to protecting their wealth and that entrusted to them by depositors from the sallies of the crook fraternity? From all surface indications it would appear that those bankers in smaller towns fail to realize each and every one of them is a potential target for some bandit gang.

It is to be wondered that many of the small town bankers do not realize quicker than they do that it would pay them to hire one, two or even more plainclothesmen, armed with the latest thing in pistols, and trustworthy without question, to patroll the banking district. This plan has been tried out in many places and has not been found wanting. Before planning a job bank bandit gangs look over the ground, carefully investigate all approaches and methods of guarding the cash, and speedily toss into the discard any prospect where there is danger of running up against armed opposition.

Many advance the theory that every bank employee be armed. However, this has been proven a fallacy, for in practically every instance bank employees have had access to pistols, but it seldom prevented the robbers from escaping with their loot. In the hands of the average man, who has not had special training along these lines, the ordinary revolver or automatic is about as much good as a peashooter when he is suddenly confronted with the muzzle of a wicked looking forty-five with the eyes of a determined crook looking over the end of the barrel.

To much dependence is placed, in smaller towns, on police protection. Evidently the bankers and others who handle large sums of money seem to think that even the sight of a bluecoat will scare away a crook, for how else, in these days of unwise city economy can they epect a police force of one or two men to patrol a town of from 10,000 to 15,000 and protect all its residents from crooks of all calibers. It is merely a penny wise-dollar foolish policy, one that the crooks would have continued indefiinitely.


## Always Good For A Hit!

In the Game of Life the man who has a money reserve is the one who can be counted on in a pinch.

Let US help train you!

If you are a baseball fan ask us for one of our convenient June and July pocket baseball schedules.

We are here to serve.

The Clearfield Trust Co.


## TWO UNMASKED BANDITS

(Continued From Page One)

they answered the description of the bandits in several particulars, they were placed in the Curwensville lock-up and the bank people notified.

This morning Cashier Hunt, Miss Jennie Heather and Michael Pekala, tellers of the bank, who were held up by the bandits, came to Curwensville for the purpose of identifying the robbers, but said the suspects were not the men who did the deed and they were released.

These men were young Italians and were en route from Indiana to Clearfield to visit relatives when taken into custody.

Sheriff Gorman, Chief of Police Hitt and Corporal Novick of the local State Police were notified of the robbery about 4 o'clock also, and at the word the bandits had headed toward Clearfield county, immediately got busy. They combed the upriver country all evening and last night but were unable to find a trace of the robbers, who evidently took off in a different direction after abandoning their car.

**Robbed Taxi Man of Car.**

Pittsburg, Pa., June 28.—Police here expressed the belief that the two bandits who held up J. P. Nolan, a taxi driver, early yesterday, were the two who robbed the Hastings Bank. Detectives made this assertion when Nolan's car was recovered last night after it had been abandoned by the bandits.

## PHLIA. POLICE FAIL TO FIND NEGRO ATTACKER

Philadelphia, Pa., June 28.—Efforts of police to locate the Negro who attacked Miss Nellie aMndell, aged 20, yesterday, have thus far proved fu-ile, according to police headquarters announcements. She was attacked early Monday morning as she alighted from a street car when a Negro suddenly stepped out from behind a tree, seized her hands, and when she started to struggle slashed her throat with a razor. Her hands were also badly cut when she attempted to protect her throat.

## RESOLUTIONS OF RESPECT

Whereas God, in his providence, has seen fit to call unto himself the soul of our departed Brother Adam Oster. Therefore be it resolved that while we deeply deplore the loss of our Brother and friend we bow in humble submission to the will of him who is too loving to be unkind and too wise to err. Resolved that in the death of Brother Adam Oster we have lost a true and loving Brother. His wife and children an affectionate husband and loving father.

Resolved, that we drape our charter for a period of thirty days and that these Resolutions be spread upon the minutes of our lodge a copy sent the bereaved family and published in the Philipsburg Journal and the Clearfield Progress.

ALBIN LINBERG
LOUIS BOGNER
HARRY ELLIS
Committee

## MARRIAGE LICENSES

David Walk, of Sandy Ridge, and Sevillio Gealen ,of Morgan Run .

Mark Christian ,of Sabula, and Pearl Clouser, of Rockton .

Charles Victor Kirk of DuBois and Evana Dale, of Curwensville.

Fred Stout and Pauline Coar, both of South Philipsburg.

Thomas A. Reisch, of Grampian, and Minnie A. Quigley, of Penn[illegible]

**Successful Experiment.**

By affording a means to keep it warm enough to remain liquid, Belgian experimenters have succeeded in using African palm oil to drive an internal combustion engine.


## ONCE UPON A TIME THERE WERE NO DOCTORS!

**The Doctor Was Not Much Needed Until Folks Began to Break Nature's Laws.**

**Doctors Preach Prevention Is Better Than Cure.**

Ninety per cent of all disease is preventable, so doctors say. Eat simple food, exercise wisely, sleep sufficiently, and—what is vitally important—make sure of the daily, regular, thorough elimination of body waste, and the chances are nine to one that you will keep well, work efficiently and enjoy life. Bowel elimination of food and tissue waste is all-important. But in case of irregularity, disordered or imperfect action do not make the common mistake of taking harsh, violently acting medicines, with the idea of forcing the bowels to act. Nature believes in mild methods. She responds best to persuasion.

So in selecting a simple remedy to regulate and assure proper bowel action, you should not use harsh or violently acting remedies, no matter how much has been claimed for them. You should choose some well-known, time tested, trial proven remedy, that has made its reputation by being used for many years, by all sorts of people, all over the world. Take Beecham's Pills for example. Beecham's is a household word, has been for many generations. Beecham's Pills is a household remedy, has been for over half a century. People not only take Beecham's but recommend Beecham's to their friends. Their use is handed down from father to son or from mother to daughter, from one generation to another. Did you ever hear any complaint or criticism of Beecham's? Isn't that a pretty powerful endorsement of their worth? Druggists are glad to sell Beecham's.

FOR CONSTIPATION BEECHAM'S PILLS



## THE BEST COMPLEXION

I don't use rouge or powder,
I know it doesn't pay;
To keep my good complexion,
I take a bath each day.

A BATH IN EVERY HOME

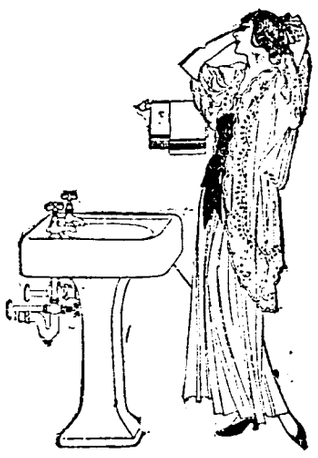

There's nothing to compare with a daily bath for maintaining a youthful appearance.

A. BOYD THORN
Plumbing and Heating
10 South Third Street
H. & C. Phone 262



## MAKES HAIR EASY TO PUT UP

CRUDOLEUM shampoos make the hair soft, fluffy and easy to put up, dispells the dandruff and leaves that comfortable, clean feeling with no odor." MEN ASK YOUR BARBER FOR A CRUDOLEUM SHAMPOO. Wm. H. Simpson Co., Wilkinsburg



IT'S A GOOD BREAD FOR WHICH THE KIDDIES WILL SAY, "MA, PLEASE

Butternut Bread

GIVE ME ANOTHER SLICE".



## Fashionable Novelties In Sports Footwear

Quite the most favored models are these dashing sport modes.

White of course, but infinitely varied with trimmings of tan, brown, black or green. These sport styles express a world of comfort and fitness.

LYTLE BROS.


## A SURPRISE WEDDING

Two of Clearfield's best known and most popular young people sprung a surprise on their friends by quietly slipping away to wed. The principals, Miss Emily Alexander Gaulin, daughter of Mr. and Mrs. Hugh Gaulin of Second street, and Ferdinand Cortez Bell, son of Mr. and Mrs. Singleton Bell, were married at Ann Arbor, Michigan, on June 24th, according to word received by the bride's parents.

The bride is an accomplished and charming young lady who possesses all the qualities that go to make the ideal helpmate and the groom is a very capable young man who will engage in the law practice, thus following in the footsteps of his father. A host of friends await their return to extend best wishes and congratulations.

**Composition of Adamant.**

In modern mineralogy this term has no technical significance. It was supposed to be a stone of impenetrable hardness. This word is used in referring to substances of extreme hardness.


## Nerv-Worth Famous Tonic Back To Normalcy, $1.00

**Famous Family Tonic and Stomach Remedy Reduced in Price to Meet Popular Demand for Pre-War Conditions.**

Nervworth—the famous tonic stomach remedy and health builder—has gone back to pre-war price of $1.00 a bottle—the same big bottle, 20 per cent larger than the others selling for more. No change has been made in the formula. The cost of manufacture is higher than in 1917, but the owners of Nerv-Worth are going along with the procession of patriotic business men of the country who declare that to return to prosperity everyone must make sacrifices and get the prices back to normalcy, so Nerv-Worth is sold by all Druggists hereafter at $1.00.

Nerv-worth has been endorsed by preachers, lawyers, doctors, druggists and people from nearly all the walks of life. What could be more convincing than such a statement as the above, coming as it does from a minister of the gospel: It aids digestion, whets the appetite ,neutralizes acids, drives off gases, gives nerve force, drives out impurities, and tones and invigorates the whole system. If you suffer from any of these troubles or their attending ills, get a bottle of Nerv-Worth and let it do for you what it has done for thousands in rebuilding health. Sold on a money back guarantee at all leading drug stores everywhere.

Sold at $1.00 per bottle and recommend-(insert druggists namkbfs , :; . e[ ed by Stewart's Drug Store.


**New Zealand "Frost-Fish."**

The name "frost-fish" is applied on the South Island of New Zealand to fish of a deep-sea species (Lepidopus caudatus) often found lying dead on the shore during and after severe cold weather. It is a long ribbon-like fish of delicious flavor and is eagerly sought for food.

**Tallest Men in Britain.**

According to medical records, the tallest men in the British Isles are the villagers of Balmaclellan, in Galloway, a district in the southwest of Scotland. Their average height is 5 feet 10½ inches, the tallest giant being a young man of twenty, who measures 7 feet 8 inches and weighs 308 pounds.

Useless Worry!

THE modern woman doesn't worry any more! She has removed "blue" Mondays from her calendar. Modern women are now free to make Monday afternoon calls or attend to other duties.

Let our man call at your home every Monday morn- and remove one of the biggest burdens from every woman's shoulders.

Sensible women know it is better and cheaper to let us do their work for them.

Clearfield Laundry

Both Phones Clearfield, Pa.

## YESTERDAY'S RESULTS

**National League.**

Pittsburg 10, Chicago 3.
Brooklyn 5, Boston 2.
Philadelphia 12, New York 8.
Cincinnati 5, St Louis 2.

**American League.**

Cleveland 4, St. Louis 2.
Boston 6, Philadelphia 5.
No others scheduled.

## STANDING OF THE CLUBS

**National League.**

| | W | L | Pct |
|---|---|---|---|
| Pittsburg | 43 | 20 | .683 |
| New York | 40 | 25 | .615 |
| Boston | 34 | 29 | .540 |
| St. oLuis | 33 | 32 | .508 |
| Brooklyn | 33 | 34 | .493 |
| Chicago | 27 | 33 | .450 |
| Cincinnati | 25 | 38 | .397 |
| Philadelphia | 19 | 43 | .306 |

**American League.**

| | W | L | Pct |
|---|---|---|---|
| Cleveland | 42 | 24 | .636 |
| New York | 39 | 28 | .582 |
| Washington | 37 | 32 | .536 |
| Boston | 31 | 31 | .500 |
| Detroit | 33 | 35 | .485 |
| St. Louis | 28 | 37 | .431 |
| Chicago | 26 | 35 | .426 |
| Philadelphia | 25 | 39 | .391 |

**As It Works Out.**

By the time the small boy who now revels in dirt gets old enough to dope and oil the car for dad he'll be so afraid of soiling his hands that he won't go near the job.

# REPUBLICANS AT LAST AGREE ON PEACE MEASURE

**Expect to Get the Machinery Started At Once—Will Call Democrats Conferes Into Session for Formal Vote and Turn Resolution Over to Congress.**

Washington, June 28.—Republican conferes on the peace resolution today declared they had reached a complete agreement on the form of the final resolution to be presented to the two Houses. They expect to call the Democratic conferes in for a final votte on the subject at once.

Senator Lodge and other Republican leaers had looked forward confidently all day to the final agreement and that everything except the exact phraseology in ending the technical state of war had been agreed upon .

# Every Chap Wants New Shoes for the 4th

*and we know it will pay him to get them here*

*Young, old, or middle aged*
*We have your ideas in Shoes*
*and at the expected Brown's Low Prices*

**$5.95 $7.95 $8.75**

## Brown's Boot Shops

*Clearfield, Pa.*

*DuBois Indiana Punxsutawney*



# Shoe Prices Slashed In Time For The Fourth

**Here are some specials that will allow you to be better shod at less money for the coming holiday**

### Kiddies' Barefoot Sandals

come in mahogany tan with the two straps. Sizes run 6 to 2

**$1,85, $2.10, $2.25**

### Children's Brown Canvas Oxfords

Here's a cool shoe for the kiddies for this weather. They wear well. Sizes, 8 1-2 to 2

**$1.65, $1.85**

### EXTRA SPECIAL! Women's Pumps

**$3.98**

There are about 50 pairs of them. Dull kid and patent leather. B and C widths. Louis heels and long vamps.

### Kiddies' Four-Strap Roman Sandals

These come in a soft tan and a patent leather. Sizes run 5 to 8. Sold regularly at $3.50, but that's too high so we're selling them at

**$2.98**

### Infant's White One-Strap Pumps

There's a little canvas shoe for the tots during this hot weather

**$1.35**

### Misses' White Educator Oxfords

You know the fame of the Educator Shoe. These are very good white poplin oxfords, with flat heels. Just the thing for growing girls.

**$4.50**

### Misses' White One-Strap Pumps

These have military heels and are as stylish and snappy as they can be

**$2.75, $3.00**

### Misses' and Growing Girls' White Pumps and Oxfords

There are of a quality we can recommend and the maker say: they will stand the keenest inspection for style points

**$2.25, $3.75, $4.00**

### Women's White Oxfords and One-Strap Pumps

These come in an excellent grade of white canvas and some reignskin. The style of these low-cuts is better than anything we have ever shown. They are priced very moderately at

**$4.00, $4.25, $6.00 and $6.25**

# ROSS & WOODS



## BIG PICNIC AND DANCE

# July 4th AT Fairview Park

**Hall's Colored Orchestra**

of Columbus, Ohio, will furnish the music for the dance, afternoon and evening.

**Afternoon, Dance From 2:30 to 5:00**
Admission, $1.00; Tax, 10c; Total $1.10; Extra Ladies, 10c.

**Evening Dance, From 9:00 to 1 a. m.**
Admission, $2.00; Tax, 20c; Total $2.20; Extra Ladies, 25c

**Refreshments of All Kinds**
will be served on the grounds

**2—Baseball Games—2**

Osceola Boy Scouts Vs. Phbg. Boy Scouts
Game Called at 9:30 a. m.

**BASEBALL**

Married Women Osceola Mills Vs. Arcanum Park Girls' Baseball Team
Game Called at 2:30 p. m.

Bus will leave the park and make connections with special trolley for Morrisdale and Winburne.

Bus will leave park for Houtzdale after the dance.

**Amusements for Young and Old**


# BIG FORCE WILL BE ON HAND THE DAY OF BIG SCRAP

**Sixteen Hundred Police and Firemen Will Guard Arena —Dead Line Established Four Blocks Away.**

Jersey City, N. J., June 28.—Sixteen hundred police and firemen have been employed to handle crowds and prevent accidents at the Dempsey-Carpentier fight, according to Mayor Hague, who announced today that 400 policemen and 300 firemen will be inside the big arena. Lines will be established four blocks from the arena, inside of which only persons holding tickets will be allowed.

Tex Rickard, promoter of the big scrap, has offered to provide all expenses up to $25,000 incurred in arresting purveyors of counterfeit tickets.

The fight will be held under a hot sun, unless all weather signs fail, according to a forecast from the United States Weather Bureau at Washington. All indications point to a clear, hot day for the crap, although a thunder shower may wander over the arena. Showers are held probable over a widely cattered district of the Middle Atlantic states.

# BIG FIGHT IS THREATENED BY REFORM CHIEF

**Applies to Jersey City Courts for Injunction Against the Scrap.**

Jersey City, N. J. June 8.—The Dempsey-Carpentier fight for the word's heavyweight championship, scheduled for next Saturday, was put in jeopardy today when the International Reform Bureau asked an injunction against the affair. The motion was filed before ice Chancellor Stevenson here this morning by Robert Watson, president of the Reform Bureau, and five Jersey City clergymen, through their attorney H. C. Gilfin.

Chancellor Stevenson said he would consider a motion this afternoon to order Richards, the promoter, to show just cause why an injunction should not be issued against the fight.

Gilfin said he appeared in the interests of the Reform Bureau and the Jersey City Clergymen and Community Morale Association "You allege a crime is about to be committed-" Chancellor Stevenson asked. "Yes" replied Gilfin "The contestants have admittted they are going into the fight to win, and under the law that constitutes a prize fight and not a boxing match permitted under the laws of the state."

Stevenson said he would consider the matter after lunch .


**FAIRYFOOT Bunion Plasters**

Remarkable comfort for bunion sufferers. Give instant relief, take out inflammation—reduce swellings, will make your feet feel right and look right. Give it a trial. You must be satisfied or you get your money back.

We Have a FAIRYFOOT Remedy for Every Foot Trouble

Get Fairyfoot at Aughenbaugh's Drug Store


**No Cure for Him.**

The conceited man makes other people tired, but it doesn't do him any good. He never knows it.


# SULPHUR IS BEST TO CLEAR UP UGLY, BROKEN OUT SKIN

Any breaking out or skin irritation on face, neck or body is overcome quickest by applying Mentho-Sulphur, says a noted skin specialist. Because of its germ destroying properties, nothing has ever been found to take the place of this sulphur preparation that instantly brings ease from the itching, burning and irritation.

Mentho-Sulphur heals eczema right up, leaving the skin clear and smooth. It seldom fails to relieve the torment or disfigurement. A little jar of Mentho-Sulphur may be obtained at any drug store. It is used like cold cream.


Try a Progress want ad.


# DANCE

**WARING'S ORCHESTRA**

WILL FURNISH MUSIC FOR THE

# BIG DANCE

—AT—

**ROYAL ARCANUM PARK**

—ON—

**TYRONE PIKE, PHILIPSBURG, PA.**

**JULY 4TH**

**Afternoon and Evening**

Afternoon Dance, From 2:30 to 5:00
Admission $1.50 Including War Tax—Extra Ladies 25c
Evening Dance, From 9:00 to 1:00
Admission, $2.50—Extra Ladies, 25c, Including War Tax
LIGHT LUNCH AND REFRESHMEENT BOOTH OPEN FROM 1 P. M. to 1 A. M.
PARK GROUNDS OPEN FREE TO THE PUBLIC FOR PICNICS
U R CORDIALLY INVITED


## DOINGS OF THE DUFFS

By ALLMAN

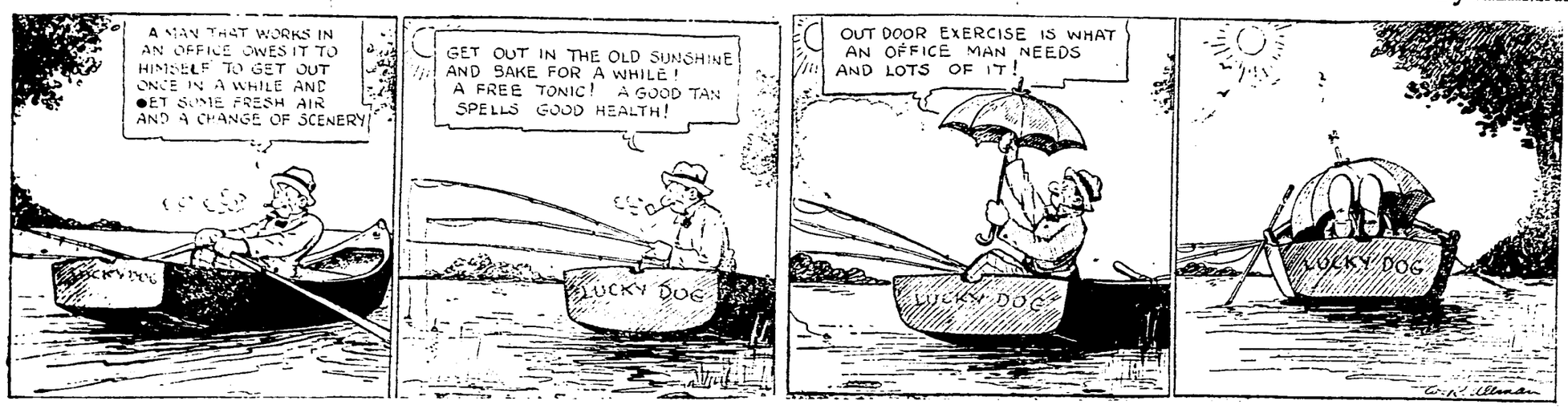


**Rewards.**

The man who burns the midnight oil never seems to make as much money as the one who sells it.


## GIRLS! WHITEN SKIN WITH LEMON JUICE

Squeeze the juice of two lemons into a bottle containing three ounces of Orchard White, which any drug store will supply for a few cents, shake well, and you have a quarter pint of harmless and delightful lemon bleach. Massage this sweetly fragrant lotion into the face, neck, arms and hands each day, then shortly note the beauty and whiteness of your skin.

Famous stage beauties use this lemon lotion to bleach and bring that soft, clear, rosy-white complexion, also as a freckle, sunburn, and tan bleach because it doesn't irritate.

# CLASSIFIED ADS FOR EVERYBODY

**One Cent Per Word For Each Insertion.**
**Mimimum Charge Twenty-Five Cents.**

## FOR SALE

**FOR SALE**—Porch Furniture, 3 rocking chairs, one settee rocker, $15.00. Call H. & C. 124R2 or 612 South Second Street. 6-28-3d cn

**FOR SALE**—Water motor washer in good condition. Call at 215 Turnpike ave. 6-28-1t pd

**FOR SALE**—Gurnsey Bull calf, Eligible to register. Comes of good stock. His sire dropped from imported stock. Phone 426-4 H. & C. or write J. B. Ogden, Clearfield, Pa. 6-28-2t ch

**FOR SALE**—"King John" a thoroughbred saddle horse. Has all gaits. Is a sorrel. Inquire Mr. Curtiess at Powell's Hardware Store. 6-27-6t ch

**FOR SALE**—House and two lots near Curwensville boro line. Barn and outbuildings. Bargain for quick sale. Call H. P. Kirk, Curwensville, Pa. 6-27-20t pd

**FOR SALE**—Perfection oil stove, 3 burner, oven, practically new. Call Progress. 6-27-3d ch

**FOR SALE**—One fresh Jersey cow and calf. Call A. B. Lansberry, Woodland Bell phone 90431 6-24-4d pd

**FOR SALE**—Four properties on West Side and one in First Ward. Inquire Sam Toney, 216 est Third ave. J-22-6t-ch

**FOR SALE**—Two pool tables and Velie Six auto. 1219 Daisy street. 6-24-4t pd

**We Buy Used Furniture** by lot. B. J. Merryman, Philipsburg, Pa., H. & C. phone 100-v 6-24-12d chh

## HELP WANTED

**WANTED**—Two kitchen girls at Palace Hotel. 6-28,3d ch

**WANTED**—For July 4th. Three dishwashers ,three dining room waitresses, two lunch counter men. Make application at once to Jordan Hotel . 6-28-3t ch

**WANTED**—Young girl to take care of two year old child. Call 316 Locust St., 6-28-3t ch

**WANTED**—A lady, middle aged with one child, three years old ,wants work as house keeper in good home. Write or see Kate Connacher, Kylertown, Pa. 6-27-3t pd

**WANTED**—Girl for general house work. No washing. 218 S. 2nd St. H. & C. 458Z. 6-21-tf-ch

**SALESWOMAN WANTED**—Need not be experienced if willing to learn the general merchandising business. This is a good position at good wages. Apply in writing to SAESLADY, care The Progress. 6-24-6t ch

## WANTED

**WANTED** Plain sewing to do at home. Mrs. Albert Jury, Curwensville, Pa. Residence near Pa. Hyde & Leather Tannery. 6-27-2t pd

**WANTED**—Room and board for woman and little boy. Some place where boy can be taken care of during the day. Call Mrs. Bickford. H. & C. phone 261 6-23-6d pd

**WANTED**—Room and board by man. Call Progress. 6-24-tf shop.

**WANTED**—Room with board in private family. Call 316 Cherry St. 6-28-2t ech

## FOR RENT

**FOR RENT**—Two unfurnished rooms for light house keeping. Rent reasonable. Call at 326 Fourth Street. 6-28-3t ch

**FOR RENT**—Three furnished rooms on first floor for light housekeeping. Apply 406 Cherry street 6-27-tf-ch

**FOR RENT**—Three unfurnished rooms. Call 302 Locust street. 6-28-1d pd

**WANTED**—To rent a small house in First Ward or part of house with use of bath. Call 155 on H. & C. or at 403 Turnpike Avenue. 6-28-5t-pd

## LOST AND FOUND

**LOST**—Pair of eye glasses ,three quarter lenses in case of Boresch, Phila.. Reward for return to The Progress. 6-22-2d ch

**LOST**—Nine dollars in money between Schmitte Baker and Leitzinger's store on Saturday night. Finder please return to The Progress office. 6-28-1d pd

## ITEMS OF INTEREST

**1c Per Word For Each Insertion.**
**Minimum Charge 25 Cents.**

**RECITAL AT WOODLAND**

On Thursday evening at eight o'clock at the Methodist Episcopal church. Benefit of M E. Sunday School. Mrs. Hurshohnson, Soprano. Miss Elizabeth Woolridge Reader 6-28-3t cn

**PARKS-WISOR FAMILY REUNION**

The eighth annual reunion of the Parks - Wisor families will be held at Mineral Springs Park Saturday, July 30, 1921. Dancing afternoon and evening. Everybody welcome. Bring your baskets and your friends and enjoy the day together. Speaking in the afternoon.

B. A. PARKS
6-22-8d ch Secretary

**NOTICE TEACHERS**

There will be a meeting of Knox township school directors held at New Millport on the afternoon of July 6th, 1921, for the purpose of hiring teachers for the coming term. All teachers should appear in person and have certificates with them. All Salaries will be based on the Edmonds Bill

JAMES A. NULL
6-25-8t ch Secretary

**FESTIVAL**

There will be a festival at Mt. Joy church Thursday evening, June 30. Everybody invited. Proceeds for benefit of church J-28-2t chc

**SIGNS**

J. CHAS. FASIG, 308 S. Third Street, Clearfield Penna. 6-25-tf ch

**NOTICE**

All members of the Protected Home Circle be present Tuesday night, June 28, 1921, business of importance.

6-27-2t-pd President

**NEW INDIAN CYCLE AGENCY**

I have taken over the agency for Indian Motorcycles. Have a Scout Model, G. E. in stock. Can be seen at Routch & Swartzle Garage, Robert M. Lawhead. 6-27-6t pd

**NOTICE OF CLOSING**

Begining Saturday, July 2nd, we the undersigned Blacksmiths of Clearfield ,have agreed to close our shops at 12 o'clock noon each Saturday during the hot months or until further notice|

*Feeling that we and our employees are entitled to the half day for recreation as is the custom of other places and our local merchants. We ask your cooperation with this movement.*

Souderlund & Halford.
James Henderson.
Boyd Crissman
Guy Livergood.
Ed Jury . 6-28-5t ch

## POLITICAL

(Advertisements under this heading must be paid for in advance. Rate on application.)

We are authorized to present the names of the following candidates:
Primary September 20th, 1921.

For County Treasurer. Miss Gertrude Rumberger, of Houtzdale Borough. Subject to the rules of the Republican Party.

For District Attorney. John C. Arnold, of Clearfield Borough. Subject to the rules of the Republican Party.

For Sheriff. Thomas J. Lowell, of Huston township. Subject to the rules of the Republican Party.

For Sheriff L. M. Impson, of Clearfield borough, subject to the rules of the Republican party.

For Sheriff, Percy E. Smith, of Curwensville Borough, subject to the rules of the Republican party.

## LEGAL Intelligence

**DIVORCE NOTICE**

No. 201 May Term 1921
In Divorce A. Y. M.
Kostely Gezymala vs. Anna Gezymala
To Anna Gezymala

You are hereby notified that the undersigned Master ,appointed by the Court to take the testimony in the above stated case and report the same to the Court with form of decree, will sit for the purpose on the appointment at the office of Chase & Chase, Esqs., in the orough of Clearfield, Pennsylvania, on Saturday, July 16th, 1921 ,at 11 o'clock a. m. when and where you may attend and testify ,and call witnesses in your behalf .

LOUIS R. J. FENERTY
6-21-28 7-4 ch Master

**DIVORCE**

No. 19 September Term 1921
Sub Sur Divorce
Merrell T Westover vs. Caroline K Westover
To Caroline K. Westover

You are hereby notified that the undersigned Commissioner appointed by the said Court to take the testimony in the above stated case and report the same to said Court with proper form of decree will attend to the duties of his appointment at his office in the Borough of Clearfield, Pa., on Wednesday the 20th day of July A. D. 1921 between the hours of 9 o'clock A. M. and 12 o'clock p. m. of said day at which time and place you can attend with your witnesses if you so desire and you will be heard.

W. A. HAGERTY
6-21-28-7-5 ch Commissioner

### MRS. ETHEL JORDAN NELSON

The many friends of Ethel Jordan Nelson will be shocked to learn of her sudden illness and death at her home at Chester, Pa., on Wednesday, June 8. She died of heart failure, following an operation. Mrs. Nelson was born and raised in Clearfield. She lived here until seven years ago when she went to Philadelphia.

She leaves to mourn her loss her husband, her mother, Mrs. Nora oJrdan; three sister, Mrs. Della Ferguson, Wallingford, Pa., Mrs. John I. Napier, Ridley Park, Pa., and Mrs. James Adair, Johnstown, Pa., and one brother, John L. Jordan, Panama, C. Z.

### CLOSING N. Y. STOCKS

American Locomotive, 79; Baldwin Locomotive, 66¾; B. & O. 36¼; Bethlehem B. 43¾; General Motors, 9⅞; Middle States Oil, 11; Pennsylvania, 33; Oklahoma Prod., 1⅞; St. Clair Oil, 19; U. S. Steel, 73; U. S. Steel Preferred, 106; Willys Overland, 6½.

### PRICE HITS TOBOGGAN

Pittsburgh, Pa., June 28.—The lowest price in the last five years was reached by Pennsylvania Crude oil here today when the price slumped 25 cents a barrel to a new low level of $2.25. Five other grades were also reduced 20 to 30 cents a barrel.

**Usually a Dub.**

It is very seldom that the man who thinks he knows more than anybody else seems to profit by his information.

# NEWS OF OUR NEIGHBORS

## WINBURNE

Great interest has centered in the first-aid car which located here for the past week. Over one hundred persons took this valuable opportunity of obtaining a training in how to help the injured. The first aid meet held Friday afternoon was attended by large crowds from neighboring towns.

Mr. and Mrs. William George are receiving congratulations on the birth of a beautiful big baby girl. This makes three daughters and two sons in their family.

The many friends of Rev. and Mrs. Holmes of Wilkes-Barre are glad to see them back in this community. The marriage of Rev. Arthur Edstrom, who is a brother of Mrs. Holmer, was the occasion of their visit.

The Misses Sommerville and Miss Platt spent Tuesday and Wednesday in Clearfield, and attended the twenty-fifth anniversary of Susquehanna Chapter D. A. R. of which Miss Sommerville is a charter member.

Mrs. Robert Taylor, with her bright little son, of Pittsburgh, are spending a short vacation with her parents, Mr. and Mrs. Robert Park, and enjoying the ozone of this mountain town.

These warm days make swimming at that picturesque part of the river known as "Miller's Ferry" a favorite pastime. We hear it is the style nowadays to return home in bathing suit attire!

Mrs. M. E. Miller and children of Kansas City are guests at the home of John G Miller. They are on their way to Washington, D. C., to join Captain M. E. Miller of the engineers, who is stationed there

Mrs. Davis motored up from Tioga county and is making a visit at the home of her daughter, Mrs. Alfred Scott.

## CURWENSVILLE

Mrs. Annie Guelker has opened a public stenographer's office in part of the room occupied by her father, Dr. Jenkins, on State street.

It was reported at the "coal exchange" last evening that all of the local mines are going to start up in full on July 1st.

The main building of the Wolf garage will be erected from concrete blocks made at the Percy Smith plant, below Summit tannery.

Mrs. R. G. Bilger, whose illness has been mentioned in this column several times within the past month, quietly passed away at her home on State street, on Sunday afternoon at 2:40 o'clock surrounded by her husband and relatives. Death came to her as a peaceful slumber, and without a struggle or pain.

Mary Welchons was a daughter of Alexander Welchons and was born in Jefferson county October 1, 1859, the family moving to Brady township shortly after this event. At the age of 13 years she came to the Draucker House as a domestic and remained there until her marriage with R. G. Bilger on December 27, 1903. The couple lived in a part of the Bilger homestead until the purchase of their present home from Mrs. A. K. Draucker. No children were born to this union, yet they lived in perfect harmony and accord with each other. Mrs. Bilger was a perfect home woman and was always doing something by whic hher home was made more pleasant for her husband and friends. She joined the Methodist church some years ago, but ill health prevented her from being a regular attendant. Mrs. Bilger had a stroke on Memorial Day, and with several other complications of long standing could not stand the physical strain. She is survived by her husband, two sister, Mrs. Alice Dunlap and Mrs. Emma Davidson, a step mother and three half sisters. Her funeral was held from the home this afternoon at 2 o'clock. Rev. Dr. Collins officiating. Interment in Oak Hill cemetery. The bereaved husband has the deepest sympathy of the entire community.

**Truthful.**

There is a man who keeps a list of all the banks in the country, so as to be able to say he keeps a bank account.

# THE GRANARY

**A Column of News and Timely Topics for the Man Who Feeds the World**

### During "Farmers' Week".

One of the greatest attractions at the college during Farmers' week was the livestock display. Purebred poultry, dairy cows, beef cattle, hogs, sheep and horses came in for their share of admiration. The purebred Perchron filly that weighed 1280 pounds at one year of age was seen by every visitor.

The annual June Farmers' week at the Pennsylvania State College school of agriculture and experiment station last week was the most successful ever held.

Several thousand farmers dropped their urgent work to spend at least one day driving over the college farms and experiment plots to see the hundred attractions prepared for the occasion.

Great interest was displayed in the new wheat raised at the experiment station, "Pennsylvania 44". The college will have several hundred bushels for seed distribution in small lots.

One of the unusual sights for this year was a perfect stand of potatoes in a college field planted with Michigan diseaseless seed. Planting there was a trifle later than usual, showing that the poor stands throughout the state are largely due to the unfavorable weather conditions of early spring.

The usual early summer conference for the college agricultural extension men was held on Saturday. County agents attended and completed plans for their summer programs in their respective counties. Each agent engaged specialists for the various projects he has planned.

The body and girl club members and vocational school pupils had the time of their lives from Monday until Thursday when they contested for the state championship stock judging prizes. Over 200 were present and as soon as they arrived home began writing of their experiences for special prizes offered by the "Pennsylvania Farmer" and the "National Stockman and Farmer".

Garden—It is a good season to set out late cabbage plants. Ballhead is the most popular variety, but there are others of better quality for kraut making.

Pastures—Do not allow the stock to damage the pasture by cropping too closely. Rather than overstock a pasture it is desirable to supplement it with some grain, and if very scanty, additional roughage may be fed.

Cultivation—Do not overlook the fact that moisture can be conserved in the corn field during a dry spell by frequent cultivation. Weeds rob the plants of their water supply.

### Alfalfa With Wheat Proves Timely Crop.

The strongest argument yet disclosed on the advantages received from planting alfalfa and timothty in sections suited to alfalfa, instead of clover with wheat each fall, is brought out vividly in the very scant crop of clover hay that is being harvested this year. True, the present clover crop is small because of the freezing weather of early spring, but at the same time it is shown in all localities that the alfalfa readily withstood the cold snap and is producing a maximum crop in a lean hay year.

Those farmers who have adopted the alfalfa-timothy-wheat planting program, from last fall's seeding will reap one fine crop of hay in late summer following the wheat harvest, and are assured of three more cuttings next year. Those who followed this scheme, as recommended highly by the Pennsylvania State College agricultural extension crop specialists, in their planting of the preceeding year, have already made their first of three bumper alfalfa harvests. Needless to say, they are on top of the heap this year when hay will be unexpectedly scarce and bring comparatively good prices. The clover farmer will be hard hit, but it is pointed out that it is best to play safe and work alfalfa into the farm rotation after the manner instituted and worked successfully for several years in the Cumberland Valley of Pennsylvania. Alfalfa does best on limestone soils, but it should be proved a successful grower on other soils before planting is attempted on a large scale, or with wheat.

### Issuing of Hand-Books Awaits Census Figures.

The printing of two important hand-ooks on agriculture by the Pennsylvania department of agriculture, awaits the compiliation of the United States census figures for the state. Last summer and fall, Secretary of Agriculture Fred Rasmussen authorized extensive surveys of the tobacco and apple industries in the state.

# BRITISH COAL STRIKE REPORTED ALL SETTLED

### Miners Accept Government Terms—Will Return to Work.

London, Eng., June 28.—The British coal strike has been settled, it was officially announced today. The miners are claimed to have accepted the government's terms. Workers in the coal pits, who have been idle for almost three months, are expected to resume the places immediately.

# FIRE DESTROYS BUSINESS PLACES IN FARRELL, PA.

Farrell, Pa., June 28.—Fire which swept through a section of Farrell early this morning caused damage estimated at $100,000. One volunteer fireman was injured. A bowling alley, tailor shop, and jewelry store were destroyed by the fire, the origin of which has not been determined.

## CURWENSVILLE

The query as to the first Anderson Creek log drive has been answered. It occurred during the spring of 1868, and no lumber came out of that stream prior to that date. Phil Blanchard was the first man to tackle the job and George and John Merrill drove the last drive out.

The usual number of folks were in attendance at Community Chautauqua yesterday afternoon and evening. The Beacon Concert Company was one of the attractions and gave a pleasing musical progarm. Albert Edward Wiggam's lecture, "How Eli Got There," was well received and heartily enjoyed by the entire audience.

Percey E. Smith, of Susquehanna avenue, has announced his name as a candidate for sheriff, subject to Republican party rules.

Try a Progress want ad.


## Thankful Lady Praises Simco Salve

Says she thinks it is a wonderful remedy for sore throat, cold on the lungs and pneumonia. Mrs. Gertrude B. McPherson, 5642 Kirkwood Street, Pittsburgh, Pa., says: "My fever was so high I felt as though I was burning up, my throat and lungs were terribly sore and my chest hurt when I touched it. I felt sure I was suffering with the first stages of pneumonia. Some of my friends told me that SIMCO SALVE was a wonderful remedy and I found this to be true for the next day after I had used it I felt much better, my fever was nearly gone and in less than a week I felt entirely well. SIMCO SALVE is manufactured by the Wm. M. Simpson Drug Co., Wilkinsburg, Pa., and is for sale by all druggists.

**A Modern System of Hot Water Supply**

brings true comfort and convenience to the home. It makes satisfied families and contented help. It saves time and lessens labor. It adds immensely to the sale or rental value of your property—and it costs considerably less than you would think possible.

There are thoroughly satisfactory and economical systems to suit any condition or purse. We'd like to talk it over with you.

**FRANK T. HASTINGS**
**H. & C. Phone 106**
**Curwensville Pa.**

**DANCE**

**LUMBER CITY**

**Thursday, June 30**

**Mahaffey Orchestra**

**Dancing 9 to 1**

**Admission $1.50**

**Plus War Tax**


Try a Progress want ad.


**MASON BROS.**

**Cash Meat Market and Grocery**

**Phone 402-Ring 2**

**FREE DELIVERY**

**FREE FREE FREE**

One 18"x36" Turkish Towel given away FREE with every One Dollar purchase.

Sugar is going up. Why not buy all you want for $6.50 per 100 lb. bay? Canning season is coming, better get it while it lasts. Come early and avoid the rush.

Toilet Paper, 6 rolls . . . . . 25c
Corn Flakes, 3 pkgs. . . . . 25c
Puffed Rice, per pkg. . . . . 14c
Mothers Oats, per large pkg. . . . . 33c

**MEATS MEATS**

Smoked and fresh meats at very low prices.



# Lumber and Building Material

**Arkansas Soft Pine Siding, Flooring, Ceiling and Finish**

**Dry seasoned well manufactured Hemlock bill stuff and surfaced Hemlock Stock boards. Hemlock holds the nails and makes a job.**

**Good No. 1 Red Cedar Shingles**

**laid with rust proof nails still makes one of the best lasting roofs, cool in summer, warm in winter; every shingle good, no waste.**

**Asbestos Shingles, Asphalt Shingles, Best Brands of Ready Roll Roofing. Pure Asphalt Roof Paint, Not Tar. Doors, Sash and Mouldings. Genuine Beaver Board**

**Everything as represented. Look over stock and compare grades and prices before you buy. Good lumber and roofing is economical in the end.**

**John P. Irvin**

H. & C. PHONE CURWENSVILLE, PA.

IF YOU DON'T GET YOUR PROGRESS LET US KNOW

# THE CLEARFIELD PROGRESS

SECTION TWO

VOLUME XV

THE CLEARFIELD PROGRESS, CLEARFIELD, PA. TUESDAY EVENING JUNE 28, 1921

## DRIGGS' THEATRE

THE PLAYHOUSE BEAUTIFUL

MACK SENNETT

Presents

His Biggest and Newest

FIVE-REEL COMEDY

"MARRIED LIFE"

A First National Attraction

FIRST SHOW 6:30 SECOND SHOW 9:00

Admission—Main Floor 25c—Balcony 20c We Pay War Tax

## Seven Used Car Bargains

We have taken in the seven cars listed below as an accommodation to people who bought Paige, Hupmobile, or Templar Cars.

1920 5 Passenger Paige Touring
1920 5 Passenger Dodge Touring.
1920 2 Passenger Paige Roadster.
1920 3 Passenger Buick Roadster.
1919 3 Passenger Oldsmobile Road'r.
1919 5 Passenger Franklin Touring.
1919 5 Passenger Franklin Sedan.

Every Car in Good Running Order.

FRANK R. BEALS, Garage,
Second St., Philipsburg, Pa.

## THERE ARE TEN CONCESSIONS LEFT FOR THE PARK ON THE FOURTH

Every indication points to one of the greatest crowds the town has ever seen for the Fourth. If you want to make some "jack" get one of these concessions at the park and clean up.

Don't put it off too long.

HARRY EVANS,
Adjutant,
American Legion Post.

See me at Kurtz Stationery Store.

### Remembered Goldfish in Will.

There have been any number of instances where money has been left to animals, and in some cases these wills have been upheld by the courts. Much attention was attracted to the will of a woman who left £70 a year for the maintenance of three goldfish. That there might be no misunderstanding she described them as follows: "One is bigger than the other two, and these latter are to be easily recognized, as one is fat and the other lean." She also made provision for flowers to be placed on the graves of the goldfish.

### Fortunes Left to Pets.

Sometimes cats fare very well as beneficiaries under wills. It was a Parisian woman, a few years ago, who left 10,000 francs to her cat. On its death the money was to be spent on elementary schools. The feline has since died and the money distributed according to directions. In numerous instances fortunes have been left to found homes for cats and dogs. Sometimes these wills have been dictated by love of animals, while in others, alas, they have been written merely for the purpose of "getting even" with grasping relatives.

## A FEW RECENT SCREEN DEVELOPMENTS

Reviewed by Charles Beahan

### "WITHOUT BENEFIT OF CLERGY"

Pathe

"Without Benefit of Clergy" is a beautiful and almost ideal romance it is a story that has been screened without being murdered—and yet it should never have been screened at all. For the story is wholly unsuited to the motion pictures. It is an exquisite pictorial illustration of Rudyard Kipling's story—but it lacks drama, action, life. And especially in these hadaic days, it drags tetrribly. The cast is good, with Virginia Brown Faire carrying off most of the honors. Miss Faire once won a beauty contest, but do not hold that against her. At New York's Capitol, S. L. Rothafel has given it a most sympathetic presentation—and "Roxy" can always do that.

### "The Journey's End"
Hugo Ballin Production

We wish to congratulate Hugo Ballin. He is the first producer to dare to make a picture of an complication of story without titles. Mr. Ballin has shown it can be done, provided there are artistic imagination and inventive resource to start with. To ask the same thinng from most directorrs is more or less equivalent torequesting that they add a cubit to their stature. In "The Jouriney's End", however, Mr. Ballin has not carried the non-title idea to a foolish extremity. He has used his judgment always and a happy medium results. The ciarity of the filum is remarkable. Mr. Ballin's affects are those of a genuine artist and his picture has more imagination to a reel than the usual programme feature has in six. Mabel Ballin has the leading part. For clear, transcendent beauty ,for perfection of feature that eptomizes all of W. T. Benda's best work, she surpasses the whole galaxy of so-called film star about whom is raging the press-agented ballyhoo.

## Jap Actress

Tsuru Aoki. She's the wife of Sessue Hayakawa, the well-known screen star. She played opposite him in "Black Roses." They are translating Shakespeare into Japanese.

### Leather Furniture.

It is said that to wash a leather chair in milk will make it look new. Go over it but once, as more will make it look white.

## MILLIONS IN TREASURE IN MEXICAN CAVE

*San Antonio, Tex., June 28. (United Press.)*—One man in the world knows the location of the Cavallo Blanco cave, in old Mexico, and knowing it may result in his becoming the possessor of $73,530,000 in gold and silver.

Adam Fischer, recently returned from Mexico, said he had re-located the Blanco cave, with its great treasure trove. He discovered it once before, but was unable to find it when he returned.

Fisher is now awaiting the decision of the Mexican government on his application for a concession to remove the hoard.

The story of the gold and silver bars and Spanish octagonal dollars dates back to 1810. At that time, during a revoluiton against the Spanish government, it is claimed that officers of the government and army took the gold and silver from the treasury and hid it in the Cavallo Blanco cave, in the Cerro de Silla mountains, near Monterey, in the State of Nuevo Leon.

Hundreds have spent their lives in the search for the treasure, according to Fischer, but he alone has discovered its hiding place.

If Fischer gains possession of the great fortune he plans to erect a $2,000,000 monument on Alamo Plaza to the heroes of the Alamo, and also make other munificent municipal gifts.

## CARPENTIER HAD A REAL WAR RECORD

By HENRY L. FARRELL,
(United Press Staff Correspondent.)

New York, June 27.—Much has been said of Georges Carpentier's war record. France considers him one of the war idols. In America some say Dempsey's challenger was a slacker who wrapped the flag around him for defense. Others claim that he was virtually drafted and placed far behind the lines, out of danger.

His war record, secured from the Dossier French aviation headquarters, shows that he was a real fighter, spent eighteen months actually at the front and was decorated with the Croix de Guerre and Medaille Militaire.

His service record, which records his every move for five years, shows that he reported at the outbreak of the war in 1914 and was first attached to the Second Aeronautic Division as a chauffeur, in which capacity he served until he received a license as a pilot May 24, 1915.

He was sent to the front with a squadron and remained there three months in active service flying over the German lines in a Farman two-seater. He was sent back as a spare pilot to the general reserve headquarters on August 16, 1915, to await assignment to another escadrille.

Twelve days later he injured his leg in an accident, but recovered and was sent back to the front Sept. 11, 1915, with the Farman escadrille No. 55. He was engaged there in reconnaissance work in preparation for the unsuccessful Champagne drive which began Sept. 25, 1915.

Carpentier won the Croix de Guerre for his work in this offensive with the following citation: "Sept. 25, he did not hesitate to fly during misty weather and rain less than 200 yards above the enemy lines. He has given proof of many circumstances of sang-froid, never returning until his mission was accomplished, often with his machine riddled with bullets and shell splinters."

Carpentier was transferred to Farman escadrille No. 8 on April 19, 1916, during the attack of the Crown Prince on Verdun.

On Nov. 5, 1916 he received the Medaille Militaire for heroic action during the French counter attack, by which Daumont Vaux was recaptured. The citation follows:

"Sergeant Pilot Carpentier as a clever aviator impresses everyone with bravery executing daily perilous missions. He distinguished himself during the attack October 26, flying over the enemy lines at a low altitude for four hours, despite unfavorable weather and even in contempt of danger."

Carpentier was forced by illness in December, 1916, to quit the front and he never returned. He went to the Viry Chatillon hospital and was then transferred to Clignan Court, just outside of Paris. He was granted two months leave Jan. 15, 1917, and in February obtained permission to visit the United States giving exhibitions, but the trip later was called off.

On May 16, 1917, he was assigned to the escadrille stationed at Algeria but was declared unfit to continue as a pilot and was detached from aviation. He then became physical instructor at the Joinville school of the French Army, five miles outside of Paris.

He served as a boxing instructor touring all of the French camps and many of the American camps. Six months after the armistice he was transferred back to aviation and then demobilized.

## TEACHERS FOR LAWRENCE TWP. SCHOOL ELECTED

Teachers elected for the schools of Lawrence township for the coming year are:—

Glen Richey grammar, vacant
Glen Richey intermediate, vacant.
Glen Richey primary, Wava Kyler.
O'Shanter, vacant.
Keystone, Elizabeth Read.
Mt. Calm, Mae Peoples.
Mitchel, Alice Hewitt.
Pine Grove, Olive Moore.
Clover Hill, Mrs. Fannie Graham.
Driftwood, Miss B. H. Mattison.
Hyde grammar, vacant,
Hyde primary, Mrs. S. C. Kirk.
Mt Zion, Miss Grace Moore.
Paradise grammar, Nora Gearhart.
Paradise primary, Elizabeth Beal.
Plymptonville grammar, Ed Bowman.
Plymptonville primary, Miss Lois Fox.
Mt. Joy, Louise Holden.
Pleasantdale, Mrs. Almeda Ogden.
Kerr Addition, Charles Rockwell.
Wolf Run, James Meade.
Hillsdale grammar, Mary Whitehill.
Hillsdale primary, Mable Philips.
Pine, Helen Clinton.
Waterford, Marc Voinchet.

The following schools are vacant and the undersigned would be pleased to communicate with experienced teachers for same: Glen Richey grammar, Glen Richey intermediate, O'Shanter and Hyde grammar.

PETER GEARHART, Pres.
ED T. HENRY, Sec.

### THIS TIME LAST YEAR

Bancroft, New York, got six singles out of six times up and accepted fifteen out of sixteen chances against Philadelphia.

After losing eighteen successive games, the Athletics beat Washington.

Holke knocked a home run for the Braves that beat Brooklyn after he had struck out three times.

Jones, Harvard first baseman, came to terms with the Athletics.

## Liberty Theatre Tonight

WILLIAM CHRISTY
—In—
"WHAT'S A WIFE WORTH"

Well, what is wife worth? Drop in here where it's cooler than outside and see how it works out on the screen.

MACK SWAIN
—In—
"SEEING AMERICA FIRST"

Mack starts out to see America and what he sees he puts into a funny comedy.

FOX NEWS

Have You Heard the New $6,000 Organ?

I DON'T WANT TO GET CAUGHT OUT ON THE ROAD WITH BAD TIRES—I WISH YOU'D GO OVER MY CAR AND

## Equip It All Round With Goodrich Tires

You folks who are contemplating a holiday trip will do well to put your tires in the best shape possible so that your trip may not be marred. Go over the car and if the tires you have are at all doubtful come in and let us equip your car so that your holiday may be one continual "go-ahead" instead of "fix-it".

WE HAVE A TIRE FOR YOUR CAR AND IT'S A GOODRICH

Clearfield Central Garage

Rear of Dimeling Hotel Clearfield, Pa.

### Powdered Fish Good Food.

A great many fish are caught merely for the recovery of the oil contained in their bodies and after this is pressed out, the residue or what is called "cake," is used for fertilizer. A Japanese investigator has succeeded in making this available as a food and it is said to be very nourishing after the treatment which he gives it. It takes the place of "stock" in making soups and gravies.

### A Man's Weight in Gold.

How much is a billion dollars? One billion dollars' worth of coin silver would make a cube nearly 50 feet on an edge. If you were worth your weight in silver that would not make you rich. The weight of a 180-pound man would be balanced on the scales with $2,500 worth of coin silver. His weight in coined gold would be worth only $40,000.

## BRINGING UP FATHER

By McManus

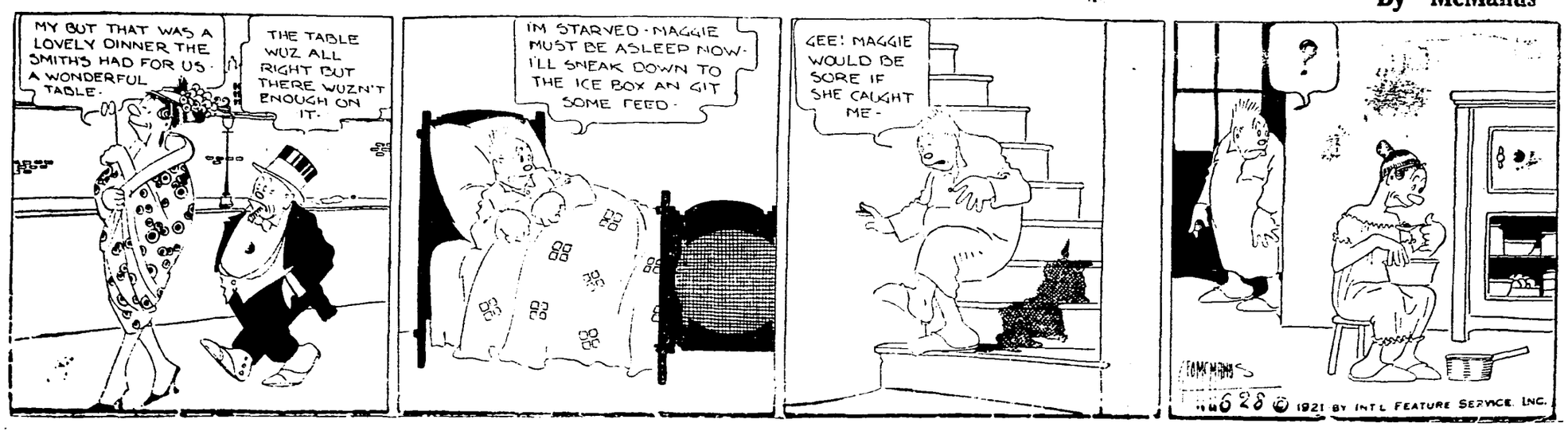


Try a Want-Ad.

## IT'S COOL IN THE GRILL

Down here where it naturally is cooler than most other places just now, we have added artificial breezes that will send your temperature down several degrees.

Why don't you try it?

VIRGINIA CHOCOLATE SHOP

# BUSINESS AND TRADE

News of Local Interest
With Special Attention to Coal, Clay and Brick Trade

## THE WEATHER VANE OF INDUSTRY

**News Notes Chronicling the Trend of Industrial Activities on Which Depends the Immediate and Future Market for Coal.**

Addressing the American Institute of Bank at Minneapolis, June 16, Francis H. Sisson, vice-president of the Guaranty Trust Company, of New York, said that the foundation for a revival of business was being soundly laid.

"Notwithstanding that there is still considerable 'frozen' credit in this country," Mr. Sisson said, "the principal economic problem is not the credit situation, although many, especially in agricultural districts, appear to think so. The chief obstacle to a general revival of business is the difficulty of developing an adequate demand for goods.

"Superficial consideration of that problem would suggest that the solution would lie wholly in the readjustment of prices. But lower prices in many lines have not aided materially in stimulating buying. As a matter of fact, in some instances, paradoxical though it may seem, the lower the price the less buying there has been. This curious antithesis has been due to the belief generally entertained that practically all commodity prices were certain to recede even more than they have, which has tended, naturally, to prolong the buyers' strike.

"It would be well, however, for the public to study recent price trends and their underlying factors, for many significant developments are occurring. For instance, the wholesale prices of several basic commodities, namely, wheat, corn cotton, sugar, rubber, copper, lead, pig iron, petroleum and timber, increased 2 1-2 per cent last month. That advance marked the end of a steady decline in the prices of these commodities from their peak, on June 1, 1920, which represented a fall of more than 54 per cent.

"While there is great unevenness in price levels and some commodities must undergo further liquidation, it is equally true that other prices have depreciated too much and are now beginning to ascend to their rightful level. It is essential for the public to realize that the turn has arrived in the prices of some commodities.

"Many buyers seem to be pursuing a hand-to-mouth purchasing policy in the hope that prices generally will recede to the pre-war level. Apparently they fail to understand that it is of little consequence at what level prices are stabilized—so long as they are stabilized, which is the important object. And stabilization will come when there is proper adjustment of various commodity prices one to another and between costs of production and distribution of commodities and their prices to consumers."—Coal Age.

## CERTAINLY THERE IS BUSINESS

By WILLIAM H. RANKIN

President, Wm. H. Rankin Company, New York and Chicago

There are advertisers who are doing good business today. They are advertising. They began planning their advertising and selling campaigns last December and January. They looked ahead to spring and summer business—just as they are right now looking ahead to and planning for fall and winter business.

These advertisers, who used advertising to help reduce inventories, are now on the market buying materials at the present low prices. They are in splendid shape for business this fall.

Because they mapped out their advertising and selling several months ago they are avoiding extra expense and wasted effort today.

Your fall and winter advertising should be planned and prepared now. It should have the benefit of the experience of an organization, which is conversant with the changes that have taken place in the markets and with the newer methods necessary in advertising as well as selling.

With your fall and winter advertising campaign in shape, it can be sold to your sales force, and your salesmen in turn can cash in on it with the dealers before a line of it has appeared.

The consumer looks upon advertising today as his source of news regarding living conditions. The advertiser who bears this in mind knows what a strong selling factor advertising can be for him next fall.

Now is the time to plan for good business this fall and winter. Get ready!

### SOUTHERN TEXTILE MILLS RESUME.

The Putnam Cotton Mills, Eatonton, Georgia, are preparing to re-open on full time. The Bothwell Hosiery Mills, of Chattanooga, Tenn., resumed operations with a full force of employees this week. Textile mills of Kinston, N. C., are working five days a week, an increase from the three-day schedule effective earlier in the year. The Kingsport plant of the Mead Fibre Company, Bristol, Tenn., began operations June 16. The plant, which employs several hundred men, had been closed down for several months because of lack of orders and general business depression.

### Fortune Telling by Bones.

It is strange that in the Transvaal the belief in Kafir doctors and their wizardry has not died out. Nearly every old Kafir has always with him a bag of bones, knuckles and joints of animals. With these he pretends to be able to foretell the future. He throws the "dolos" as they are called, and lets them on the ground. Should a white man wish to confer with the oracle he must throw the bones himself. Many white men firmly believe in the ability of the Kafir doctor to cure them from sundry ills, and in Rhodesia there have been many cases where the Kafir doctors have saved white men from the ravages of the terrible fever that rages there, in addition to curing successfully with toothache and other ills.

Try a Wanted Ad.

### Question About Cancer.

That cancer appears by preference at the point of lowest resistance is well known, although surgeons speak simply of precancerous lesions or areas of irritation, says the Medical Record. But when they say that the growth results from trauma or chronic irritation alone they go too far—else every excessive smoker would have cancer.

### Indian Name of Quaint Old City.

The Indians called a strait "Kebec," and the name was given to the site of the present city of Quebec from the peculiar configuration of the St. Lawrence river at that point, for the river there grows narrow and from its deep waters rises the bold height on which the ancient city stands. The French-Canadian still pronounces the name Kebec.


WATCH THE BIG 4

*Stomach-Kidneys-Heart-Liver*

Keep the vital organs healthy by regularly taking the world's standard remedy for kidney, liver, bladder and uric acid troubles—

GOLD MEDAL HAARLEM OIL CAPSULES

The National Remedy of Holland for centuries and endorsed by Queen Wilhelmina. At all druggists, three sizes.

Look for the name Gold Medal on every box and accept no imitation

When Indigestion Attacks—*Swallow* DILL'S DIGESTERS

Relief comes the instant Dill's Digesters reach the stomach. Don't buy tablets you have to dissolve. Ask for Dill's Digesters at drug stores—25 cents.

Made by Dill Company, Norristown, Pa., makers of Dill's Balm of Life.

*No need to dissolve Dill's Digesters*

Made In Clearfield

In our windows we have a very interesting exhibit of the products of Clearfield's manufacturing concerns.

We believe the people of the community do not fully realize what a variety of goods are produced in our town.

This exhibit has been arranged to show the development of Clearfield's manufacturing industries.

Clearfield Hardware Co.

125 Market Street Clearfield, Pa.

CONTRACTORS' EQUIPMENT
MINING EQUIPMENT
CONCRETE MIXERS
GEO. W. ZIEGLER MACHINERY COMPANY

MACHINERY ZIEGLER SUPPLIES

CONCRETE BLOCK MACHINES
MINE PUMPS AND FANS
HOISTING ENGINES
MOTORS & SAW TABLES
528 FIRST AVE, PITTSBURGH COURT, 1040

Prince Albert's a new note in the joys of rolling 'em!

Talking about rolling your own cigarettes, we'll tell you right here that Prince Albert tobacco has 'em all lashed to the mast!

You've got a handful-of-happiness coming your direction when you pal it with P. A. and the makin's papers! For Prince Albert is not only delightful to your taste and pleasing in its refreshing aroma, but our exclusive patented process frees it from bite and parch!

And, for a fact, rolling up Prince Albert is mighty easy! P. A. is crimp cut and stays put and you whisk it into shape before you can count three! And, the next instant you're puffing away to beat the band!

Prince Albert is so good that it has led four men to smoke jimmy pipes where one was smoked before! It's the greatest old buddy-smoke that ever found its way into a pipe or cigarette!

*Prince Albert is sold in toppy red bags, tidy red tins, handsome pound and half pound tin humidors and in the pound crystal glass humidor with sponge moistener top.*

PRINCE ALBERT

the national smoke

Copyright 1921 by R. J. Reynolds Tobacco Co. Winston-Salem, N. C.

NASH

Lower Prices on Nash Cars

*Effective July 2*

Nash prices will be reduced, effective July 2.

This conforms to our statement made last October that Nash prices would be maintained until at least July 1, 1921.

The reasons were plain. Until manufacturing costs were lower we could not cut price without cutting value, as Nash prices were not inflated.

We pointed out then that while the average rise in the price of motor cars far a four-year period had been 76% the price of Nash cars had been raised but 31%.

This 31% included the addition of cord tires as standard equipment and many other additions and refinements which added materially to the value of Nash cars.

So we re-affirmed our fixed intention of rigidly upholding the high quality of Nash cars.

Since then every effort of the Nash organization has been centered on effecting sound manufacturing economies.

New labor-saving devices were added and production practice so perfected that every process of Nash manufacture is a model of efficiency and economy.

The savings have been substantial. And they demonstrate as nothing else could demonstrate the remarkable Nash ability to produce fine cars at the lowest possible cost.

Even while working production costs downward we were improving Nash cars still further.

Now we can announce for July 2 a greater Nash value than ever at a reduced purchase price.

At the new prices the leadership of Nash cars is even more emphatically apparent.

Here Are the New Nash Prices Effective July 2

NASH SIX PRICES

| | |
|---|---|
| 5-Passenger Touring Car | $1545 |
| 2-Passenger Roadsters | 1525 |
| 4-Passenger Sport Model | 1695 |
| 7-Passenger Touring Car | 1695 |
| 4-Passenger Coupe | 2395 |
| 7-Passenger Sedan | 2695 |

f. o. b. Kenosha

NASH FOUR PRICES

| | |
|---|---|
| 5-Passenger Touring Car | $1195 |
| 2-Passenger Roadster | 1175 |
| 3-Passenger Coupe | 1735 |
| 5-Passenger Sedan | 1935 |

f. o. b. Milwaukee

All Nash models, both open and closed, have cord tires as standard equipment

CLEARFIELD AUTO SUPPLY COMPANY

16-18 South Third Street Clearfield, Pa.

# TEX RICKARD KING OF ALL FIGHT PROMOTERS

By HENRY L. FARRELL,
(United Press Staff Correspondent.)

New York, June 28.—Big money comes only after big work, big trouble and big worry.

Tex Rickard, king of all boxing promotors, has learned this in the spectacular career that has made him the biggest figure in the sporting world.

Rickard has done big things, but he had to work and worry to do them and the returns haven't always been in proportion to the risk involved.

If the promoting king had been inclined to worry abnormally, he would have gray hair dating back to 1906 when he staged the Gans-Nelson lightweight championship bout.

Gans, then the champion, and Nelson were dickering around for a bout when a telegram came from an unknown, one Tex Rickard, who was running a gambling house in Goldfield, Nevada, offering $30,000 for the contest.

Gans and Nelson both laughed at such a ridiculous offer and passed it up as coming fro ma "nut" or a publicity seeker. Rickard kept insisting, however, and finally he prevailed upon them to come to Goldfield where he showd them $30,000 in twenty-dollar gold pieces. They signed.

**Cleaned Up.**

Rickard was looked upon as a fit subject for an insane asylum. He had put up every cent he possessed and was considered a sure loser but he went through with the bout and made money, cleaning up about $20,000.

The trouble he had at Goldfield was nothing compared to his experience when he made his next big step in the game by signing Jim Jeffries and Jack Johnson to decide the heavyweight championship for a purse of $120,000.

He had the fight all arranged and an arena partly completed in California when the governor decided that his state wanted nothing of the big bout and ordered Rickard out. He had his fight all dressed up and had no place to go.

Rickarn dashed across the line into Reno, Nevada, threw an arena together and packed them in. The receipts were close to $300,000.

The Willard-Moran bout in Madison Square Garden was easy, except he had to guarantee the big Kansan a fortune before he would consent to meet the blonde Pittsburger. He made money on that fight also.

Bad breaks came when he was getting ready for the Dempsey-Willard fight in Toledo. He tied himself up to a $127,500 purse but the prospect was exceedingly rosy when the governor of the Buckeye state sanctioned the bout and a big stadium was completed.

However, the government, then in charge of the operation of the railroads, refused to give any special train service and the immense stadium was only partially filled. Rickard made some money but not the amount he was entitled to expect.

With almost a year spent in getting the principals signed, Rickard experienced similar trouble with the Dempsey Carpentier arrangements. But most of the obstacles came early when he had plenty of time to make other arrangements.

**First Plan Madison Square Garden.**

Rickard planned first to get the champion and the Frenchman in the ring at Madison Square Garden for a purse of $500,000, of which $300,000 was to go to Dempsey and $200,000 to Carpentier.

The huge size of the purse brought about such opposition that the New York State Boxing Commission, aiming directly at the bout, ruled that not more than $15 could be charged for a seat at any championship bout.

This, of course, made it impossible to stage the contest in the Garden, owing to its limited seating capacity. Rickard then set his eyes on Sheepshead Bay, the site of the old automobile race track, where he planned to erect an immense stadium.

Governor Miller then stepped in and let it be known that the contest could not be held in New York state.

To remove the "big money scandal" Rickard then succeeded in getting the **principals to work on a percentage agreement by offering them sixty per cent of the gate receipts.**

New Jersey went after the bout then, in fact, invited it. Rickard was assured that there would be no interference and he selected Jersey City. No sooner had New Jersey been named as th site, than Governor Edwards issued a statement that "as long as the contest was conducted in accordance with the boxing laws, New Jersey would be glad to have it."

—0—

Try a Want Ad.

**BASS SEASON TO OPEN;**

Bass season in Pennsylvania opens on July 1 and will remain open until Dec. 30, both days inclusive. The fishermen's license law does not go into effect until Jan. 1, 1922, hence will be ineffective now. What interests most bass fishermen now is, relative to the size of fish and catch.. Here it is:

The law allows a catch of twelve black bass, not less than nine inches long, in a day; rock bass, white bass, crapple, strawberry or calico bass and grass bass, twenty-five in one day and not less than six inches long. Observance of the law in these several respects will keep any fisherman out of trouble.

# DUBOIS BATTLER UNDERGOES OPERATION ON SATURDAY

## May Be Unable to Fight Here on Independence Day Card of the American Legion—Manager Meikle Anxious.

Young Jack Dempsey, premier DuBois battler, who has made quite a reputation for himself in the squared circle up DuBois way, may be unable to appear here for his scheduled fight with Johnny Wolgast, who is matched to meet him in the final and big bout of the American Legion bouts on Independence Day. And then again, he may be on the bits and ready to go at the tap of the bell.

Jack isn't yellow, or anything like that, and is not trying to back down on his agreement. However, in recent training bouts his ear began to give him trouble, and after arriving home Saturday from Jamestown, where he fought Thursday night, Manager Meikle decided to take his charge to a specialist, who, after a diagnosis of the trouble ordered an operation.

Dr. Floyd Patterson and Dr. Main performed a mastoid operation Saturday eveninng. From all reports Young Jack is getting along in fine shape, but doubt is expressed at his traininng quarters as to whether or not he will be in condition to put up a battle against Wolgast here next Tuesday.

YOUNG "JACK" DEMPSEY, OF DUBOIS

# Picked Up Along Third Base Line

Secretary Brattten announced Monday that on Wednesday a representative of the C. C. A. C. would be in Philipsburg for the purpose of placing on sale there tickets to Thursday game here when Philipsburg opens with the local squad at the Driving Park.

—0—

With the re-vamped, overhauled, and "better than ever" Clearfield aggregation all primed and set for the Burg squad, it is expected Thursday's turnout will be one of the largest ever gathered at the local park.

—0—

The Philipsburg fans are expected to make up a good sized per centage of the crowd. In fact, fans there say every person interested in baseball, both the fair and sterner sex, who can possibly break away from household and business cares will be on hand to root, bet and fight for Philipsburg.

Tickets will be placed on sale here Thursday morning. By selling the pasteboards in Philipsburg Wednesday and Thursday, and down town lieved that much of the congestion at the gate can be elimiated.

—0—

The team in charge of Manager Hoffman, and with several new faces in the line up, left today for Ridgway, where they play the strong Elcos today and Wednesday.

Johnny Smith and another pitcher were to join the team at Ridgway today. Manager Hoffman is slowly, but surely, accumulating a likely squad to pick his hurling staff from when once he decides on its personnel.

**LOCAL BOY ENTERS MEET**

One of the first local boys to get his entry blank for the big Fourth of July American Legion Field meet back into the hands of officials is Charles Blake Hubler.

A former army athlete, Hubler has entered the running high jump, shot put, running broad jump, 220 yard dash, and the standing high jump.

## Civilization's Greatest Achievement

Some Eskimos were brought down to Edmonton, Alberta, on official business.

They had never before been south of the Arctic Circle.

They had never seen a street, a town, a window, or a wooden door. A bed, a water tap, and an electric light produced completely new sensations. Street cars were unknown to them; telephones unheard of; trains not to be believed even when beheld.

They had never seen an automobile until someone took them riding in one. They had never set their eyes on an airplane until someone did his most daring stunts in one to thrill them. They had never even seen a movie!

But what do you suppose moved them most in the whole bag of tricks which civilization produced for their amusement and amazement?

What seemed to them the greatest wonder of all?

The cold storage plants!

The White Man didn't always have to hunt and fish when he wanted to eat!

Here was civilization's greatest gift, its greatest benefaction.

This feature of civilization makes it possible for Swift & Company, in the season of over production, to store a supply of food for distribution in the season of scant, or non-production. Thus we are able to maintain for all a constant supply of such choice and necessary foods as Premium Milk-fed Chickens, Brookfield Butter and Brookfield Eggs.

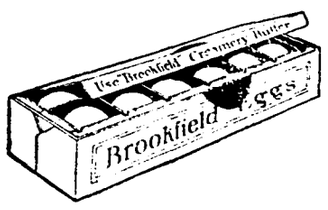


Swift & Company, U. S. A.

# NOT A SLOW SECOND

## The Day Will Be As Full of Action As a Dog Full of Fleas

## PROGRAM:

The Big Re-Union of Veterans of All Wars

Industrial Parade — Base Ball

Boalsburg Machine Gun Troop

Track Meet — Horse Races — Prize Fight

Band Concerts Afternoon and Evening

Motorcycle Races — Spencer Carnival

## 6---GOOD BANDS---6

## Everybody's Coming

# Clearfield - July - Fourth

**HOW ABOUT IT?**

Eat at Jordans and Find Out for Yourself How Moderately the Prices Are.

*JORDAN'S*



**GUARD YOUR EYES**

Even in Summer when you don't expect to do much reading you should take the best care of your eyesight. Straining your eyes reading during the evenings on your porch will bring an eyestrain that you should avoid. Proper glasses will do it.

**J. W. CLEARY**
**Optical Specialist**
**Office Hours**
**All Day and Evening**
**Woolridge Building**



**OUR MILK OF MAGNESIA IS GOOD FOR KIDDIES**

and grown-ups, too, during these days when you're eating all sorts of things especially so much acid food. Milk of Magnesia not only clears away the trouble but leaves the stomach and intestines sweet and clean.

*Aughinbaugh's*
H. & C. Phone, 89-X Bell Phone, 152



**AROMATIC INCENSE**

Here's a new novelty that will appeal during the summer months and the appeal will continue during the cooler weather. They are little cones that, when ignited, throw off an incense that will be pleasing to the sense of smell.

You may destroy cooking odors, or the musty odors that accumulate after a room has been closed for some time with these incense pyramids.

There are several different odors including the refreshing odor of the pines.

**Kurtz**
**Stationery Store**


**Botanical Appellation.**

Plant society, association or community are terms given to an assemblage of plants growing in a common habitat under similar life conditions.


**ASPIRIN**

Name "Bayer" on Genuine

say BAYER

Take Aspirin only as told in each package of genuine Bayer Tablets of Aspirin. Then you will be following the directions and dosage worked out by physicians during 21 years, and proved safe by millions. Take no chances with substitutes. If you see the Bayer Cross on tablets, you can take them without fear for Colds, Headache, Neuralgia, Rheumatism, Earache, Toothache, Lumbago and for Pain. Handy tin boxes of twelve tablets cost few cents. Druggists also sell larger packages. Aspirin is the trade mark of Bayer Manufacture of Monoaceticacidester of Salicylicacid.



**New Auto Repair Shop**

I have opened an automobile repair shop on West Fifth avenue.

A long experience in automobile work enables me to offer you an excellent service. All work guaranteed.

**W. H. ZIGLER**
324 West Fifth Ave
H. & C. 285R2, Clearfield, Pa.



**Do Not Be Fooled**

When you buy Ice Cream buy McCarty's.

Made of Real Cream, it has quality, life and flavor.

**McCARTY'S**



DYE ONLY WITH "DIAMOND DYES"

Unless you ask for "Diamond Dyes" you may get a poor dye that streaks, spots, fades and gives that dyed look. Every package of Diamond Dyes contains simple directions for home dyeing or tinting any new, rich, fadeless color into garments or draperies of any material. No mistakes! No failures!



**KILL FLIES EVERY WAY**

Killing a single fly now kills millions of them later on. We have everything that you'll need to exterminate the pests. Swatters, poison paper, sticky paper, powders, and everything else that is approved in the operation.

**STEWART'S DRUG STORE**

The Store
Bell Phone, 160 H. & C. Phone, 19X



**THE LITTLE SHOP AROUND THE CORNER**

It's an interesting place, is this Little Shop Around the Corner. We have a host of pretty and dainty things that you usually find in a jewelry store and also a repair service both for timekeepers and jewels that is second to none.

Won't you drop round and get better acquainted?

**O'BRIEN'S**

**The Little Shop Around The Corner**



ROMANCE CHOCOLATES

**CLEARFIELD CANDY CO.**
**Wholesale Distributors**
**Clearfield, Pa.**

Alban Jones, retired naval captain, paid $2.75 for a ticket in a race in England. It was on Humorist and Humorist won. Then Jones collected $269,000, but he still holds his job with an English marine corporation.


**KENTUCKY GIRL WRITES LETTER**

**How She Was Restored to Health by Lydia E. Pinkham's Vegetable Compound**

Sunnyside, Ky.—"I suffered for more than two years with my back and nervousness, and was not able to help my mother do the housework. I took treatment from two doctors and they did not do me any good. Mother saw Lydia E. Pinkham's Vegetable Compound advertised in the paper and I took about ten bottles. It has done me a great deal of good. I weigh 138 pounds and am in good health. I will gladly recommend Vegetable Compound to anyone who suffers with the troubles which I had, and you are welcome to publish my testimonial."—VELMER HENDRICK, Route 1, Sunnyside, Ky.

To many American girls life is often a heavy drag in consequence of illness, and every mother should heed the first manifestations, such as cramps, backaches, headaches and nervousness as Mrs. Hendrick did for her daughter, and give Lydia E. Pinkham's Vegetable Compound a fair trial. For over forty years this old-fashioned root and herb medicine has been relieving women of just such troubles.

Write Lydia E. Pinkham Medicine Co., Lynn, Mass., about your health.



**If *Your* Barn Should Catch Fire Tonight**

would it spread from building to building and burn down in a few hours what took years to build up? Or would it find your buildings covered with Johns-Manville Asbestos Roofing which will guard your farm against the menace of roof-communicated fire? The roof hazard is real. Every farmer should meet it squarely with

**Johns-Manville Asbestos Roofing**

—a roofing whose base is an imperishable rock—Asbestos; a roofing low in first cost, but high in service and economy. Upkeep is negligible, and painting or coating being never necessary.

By an exclusive system of registration, each roof covered with Johns-Manville Roofing is entered in Johns-Manville's records to see that it delivers the service Johns-Manville promises.

Let us show you samples and quote prices.

CLEARFIELD MACHINE SHOPS.
Warehouse Dept.

## At the Ribbon Counter

ALWAYS there are pretty new furbelows at the ribbon counter with which to tempt a frail, feminine love of finery. Many of these are too small to be well represented by photographs, but they coax as many dollars out of fair admirers as their larger rivals, and are entitled to honorable mention. They include an endless variety in lingerie bows and rosettes, ribbon flowers, sachets, powder bags, corsage flowers, garters, sleeve bands, and other little accessories. The new feature in these familiar luxuries for this season is the introduction of very narrow ribbon in the making of flowers, flowerlike rosettes, bows and ornaments.

Bags and sashes or girdles still occupy the places of first importance at the ribbon counter. Boudoir caps have always depended upon ribbons to do their cheerful part in their making, and a few examples of these have been selected from late arrivals, for illustration here. Two very handsome bags, shaped to harmonize with their mountings, show rich brocaded ribbons in graceful developments. One of them employs plain satin ribbon with the brocade, and both have plain satin ribbon for handles.

One of the new sashes with loops at each side and a simple knot at the back is made of heavy satin, two-toned ribbon. Little flowers of narrow ribbons at the base of the loops are the straws that show the direction of the wind in ribbon sashes. Nearly all of them are elaborated with ribbon flowers far more lavishly than in the example pictured.

Two new boudoir caps reveal that there is still something new under the sun in these flattering pieces of headwear. They do their best to start the day or end it right, with dainty laces and gay ribbon substituting for a coiffure. One of them is the amusing stocking cap model of lace, with three narrow ribbon frills about the face and a tassel, made of baby ribbon, dangling from its point. The other employs a wide, soft satin ribbon and lace to make it and has hanging loops and little flowers of baby ribbon at each side for ornaments.

*Julia Bottomley*

COPYRIGHT BY WESTERN NEWSPAPER UNION.

**Merchandising Road to Millions.**

A careful statistician recently made a list of 4,047 American millionaires and what each made his money in. The result showed that general merchandising is the best road to millions in the United States, and presumably everywhere else, too.

## The KITCHEN CABINET

(©, 1921, Western Newspaper Union.)

He that riseth late must trot all day.—Poor Richard.

**WHAT SHALL WE EAT.**

For a small family fond of chop suey, a home-made variety will be found most appetizing.

**Chop Suey.**—Cut celery into two-inch strips, then shred, not too thin; cut one onion in bits. Fry one pound of very thinly sliced round steak, which is cut into inch squares, in suet fat. When brown, add a little water and simmer, adding more water until the meat has cooked an hour, then add the vegetables, salt, pepper and a half teaspoonful of sugar with two or three tablespoonfuls of Figi sauce, which comes in small bottles, retailing for twenty cents. The amount of seasoning depends upon the taste; a spoonful or two of caramel (browned sugar and water) adds a richness of color which makes the product more like the Chinese chop suey.

**Junket Ice Cream.**—This is not a new dish, but the sauce used with it makes a rather unusual one. To one quart of rich milk and one cupful of cream, warm to lukewarm, add one junket tablet, dissolved in a tablespoonful of water, mix well, add one cupful of sugar and one tablespoonful of vanilla; pour into the freezer can and let stand in a warm room until the junket is set, then chill and freeze as usual. When ready to serve, put the cream in long stemmed glasses and serve with

**Butterscotch Sauce.**—Put into a double boiler, set over boiling water, one cupful of cream, one cupful of sugar, one cupful of dark corn sirup, mix thoroughly and let cook over boiling water for one hour; then beat in one dessertspoonful of butter and one-half teaspoonful of vanilla extract.

**A Delicate Frozen Dish.**—Heat a pint of cream, remove from the fire and add one-half cupful of sugar and a teaspoonful of vanilla; stir until the sugar is dissolved, then freeze. Cook one-half cupful of sugar with water to dissolve until it spins a thread, pour over a beaten egg white and beat briskly until cold. When the cream is partly frozen, open the can, scrape down the sides and turn in the frosting. Repack and stir until frozen. Serve with a thick hot maple sauce, flavored with vanilla, and add chopped walnuts. Serve hot over the cream.

*Nellie Maxwell*

**Custom Long Kept Up.**

Up to a few years ago a horse, saddled and bridled, stood in the stables of the Vivyans (Vivian, as it was spelled in the old days) of Trelowarren (Cornwall, Eng.) ready for use night and day. For 900 years horses had succeeded each other in commemoration of the escape on horseback of a Vivian who lived in the days of the memorable flood which submerged the land, some say in 1014 and others in 1099.

**Defacing the Flag.**

Driving nails or tacks in the flag to hold it in place is considered wrong. Preferably it should be tied with red, white or blue cord, or tri-colored cord. No advertisement or lettering of any sort should ever be placed upon the flag, or any object except the Bible placed upon it. Draping a pulpit desk with the flag, it being held in place by a Bible, is permissible.


**GLASS OF SALTS CLEANS KIDNEYS**

If your Back is aching or Bladder bothers, drink lot of water and eat less meat.

When your kidneys hurt and your back feels sore, don't get scared and proceed to load your stomach with a lot of drugs that excite the kidneys and irritate the entire urinary tract. Keep your kidneys clean like you keep your bowels clean, by flushing them with a mild, harmless salts which removes the body's urinous waste and stimulates them to their normal activity. The function of the kidneys is to filter the blood. In 24 hours they strain from it 500 grains of acid and waste, so we can readily understand the vital importance of keeping the kidneys active.

Drink lots of water—you can't drink too much; also get from any pharmacist about four ounces of Jad Salts; take a tablespoonful in a glass of awter before breakfast each morning for a few days and your kidneys will act fine. This famous salts is made from the acid of grapes and lemon juice, combined with lithia, and has been used for generations to clean and stimulate clogged kidneys; also to neutralize the acids in urine so it no longer is a source of irritation, thus ending bladder weakness.

Jad Salts is inexpensive; cannot injure; makes a delightful effervescent lithia-water drink which everyone should take now and then to keep their kidneys clean and active. Try this, also keep up the water drinking, and no doubt you will wonder what became of your kidney trouble and backache.



**STORE CLOSES EVERY THURSDAY AT NOON DURING JUNE, JULY AND AUGUST**

**Wearables For Junior Misses in a Special June Selling**

Just when youthful tongues are buzzing about vacations and mothers are interested in finding appropriate modes to include in daughters' Summer wardrobes come these irresistible garments. Fluffy dresses to wear afternoons and evenings; bright sports clothes; simple little gingham dresses ideal for mornings and any number of up-to-the-minute simple blouses and skirts, priced very specially, are included in this selling.

**A. W. LEONARDSON CO.**


## Guns for Ireland Seized

Customs officials and police at Hoboken seized 495 small machine guns and ammunition valued at $130,000. They were on the S. S. East Side which is soon to sail for Norfolk and thence to Ireland. The guns can fire 200 shots a minute. Detective Sergeant Beatty is shown with part of the cache.


**Exide BATTERIES**

**Why We Sell Exide Batteries**

Sound business reasons, every one of them.

1. The first commercially successful starting and lighting battery was built by The Electric Storage Battery Company.
2. The Electric Storage Battery Company is the oldest and largest manufacturer of storage batteries in the world.
3. Exide Service means a definite battery service—repairs, overhauling and attention by a group of battery experts.
4. We can sell an Exide Battery, secure in the belief that you will get all the battery value possible and more than you ordinarily would get.

No matter what make of battery you have now in your car, if it needs attention, we shall be glad to give it expert, unprejudiced attention so that it will last as long as possible until you are ready to replace it with an Exide, *the long-life battery.*

**AUTO SUPPLY CO.**
Third Street, Clearfield, Pa.

BATTERY Exide SERVICE